ELY
WEEKLY NEWS
Thursday, May 22, 2008 45p where purchased

FAREWELL
Gallery bows out with acclaimed artist's first solo show – PAGE 2

INSIDE:
Your guide to Ely homes
– STARTS ON PAGE 25

Council leader quits over advice on plans

EAST Cambridgeshire District Council's leader has quit in controversy after admitting "foolishly" commenting on plans for land which he owns.

Cllr Brian Ashton resigned as leader on Tuesday after it was revealed he sent an email to the creators of Ely's Masterplan advising them how the Lisle Lane site in the city should be used.

But Cllr Ashton owns a one-acre patch of land at the city centre site which he currently lets out to builders merchants Travis Perkins, but which is likely to be turned into housing or retail premises over the next decade.

BY Jack Grove
Email: editorial@elyweeklynews.co.uk

There are no allegations of corruption against the council leader, but his advice that the land should not be used for leisure purposes constituted a clear conflict of interest as he would benefit from any sale to developers.

The revelation of the private email to the Masterplan's author, Dr Nicholas Falk from Urbed, has thrown the future of the £49,000 document into turmoil.

It was announced at the annual council meeting in Nutholt Lane, Ely, that the plan had been put back for consideration by the strategic development committtee on the legal advice of council officers.

Cllr Ashton, who has always declared his family's 55-year-old interest in the Travis Perkins site, said: "I unreservedly apologise to everyone who has been involved in the process for the delay, inconvenience and cost that this referral has caused.

"In the best interests of the council and to allow the Masterplan process to recover its progress, I feel that it is my duty to resign as leader of East Cambridgeshire District Council, so that everyone can refocus on their future."

He explained how he had "foolishly" commented on the plans for Lisle Lane as he made other comments on a series of artist's impressions of other plans for the city, which had been emailed to him.

■ Turn to Page 3

■ APOLOGIES . . . Cllr Brian Ashton.

A Gardeners Delight...
Fantastic selection of Summer Bedding, Basket Plants & Hanging Baskets
MULTI BUYS on Decorative Stone, Slate Chippings & selected Composts
Fantastic displays of Patio Furniture, B.B.Q's Hammocks & Mowers
Evergreen Complete 400m²
R.R.P £19.99
now only £14.99
Twenty Place Road, Milbarkes or Ely on the Cottenham Road
open Mon - Sat 9.00am - 5.30pm, Sun 10.30am - 4.30pm
Telephone 01353 741024

■ NUTS AND BOLTS . . . firefighter Dominic Mould shows students Paul Dewey and Honor Freeman the hydraulic cutters which are used to help free crash victims. Picture: Richard Patterson 485040.

Campaign to cut road deaths highlights girl passengers

TEENAGE girls are being targeted in a campaign to cut deaths on Cambridgeshire's roads.

Paramedics, police and firefighters visited Witchford Village College last week to promote the message that young women can help to cut road deaths – even if they are not driving.

Statistics show that girls face a greater risk of death or serious injury while riding as a passenger than the young man behind the wheel.

Organiser Julie Sandbrook, from Ely fire station, said: "These girls are only 15 or 16, but some are already out and about with boyfriends who have driving licences.

"They are actually more at risk than these drivers, so we want to let them know the dangers they face."

She added: "Excessive speed, mobile phone use and the increasing prevalence of drug-related incidents are all something these young women can help to stop.

"Girls can have quite an influence over young men, so it's important to let them know they can do something, even if they are in the passenger seat."

■ Turn to Page 3

FUND SET UP TO HELP BOYS AFTER MUM DIES – PAGE 3

ELY
WEEKLY NEWS
INSIDE YOUR 80 PAGES

>News

4 COMPANIONS
Hearing dog gives vital aid to Marion

5 RARE FIND
Beetlemania comes to nature reserve

6 YOU WRITE
Readers have say on the letters page

8 MEMORIAL
Mayor backs bid to honour airman

>Entertainment

21 ON STAGE
Gagman Stan slips in for Eely funny night

22 CINEMA
What's showing on the big screen

23 ON THE BOX
All the weekend's viewing at a glance

>Sport

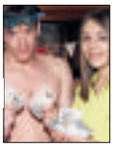

80 SWIM STARS
Local Youngsters profit in the pool

80 READY TO GO
Ely boss Lightning can't wait for season

Meet our team

Nigel Brookes
Editor

Tracey Brockman
Sales Manager

Jack Grove
Reporter

Judy Hill
Sales Representative

Elsa Tiller
Property Sales Executive

Anna Dimock
Telephone Sales Adviser

Christine Saberton
Receptionist

Julie Harper
Receptionist

Your **LOCAL** editorial and advertising office at:
27 Market Place, Ely, CB7 4NP
Tel: 01353 667916 **Fax:** 01353 667415
Classified advertising: 01223 434343
Key accounts motors: 01223 434225
e-mail: editorial@elyweeklynews.co.uk **or** advertising@elyweeklynews.co.uk
Head Office: Winship Road, Milton, Cambridge, CB24 6PP
Tel: 01223 434434 **Fax:** 01223 434415

Number One Newspaper for:
Ely, Littleport, Soham, Little Downham, Stretham, Witchford and surrounding villages

VFD VERIFIED FREE DISTRIBUTION
Our distribution figure is independently certified by Verified Free Distribution Ltd for Jul to Dec, 2007, as 17,992.

Ely Weekly News is part of the ***Weekly News*** Series with a certified group distribution of 158,251.

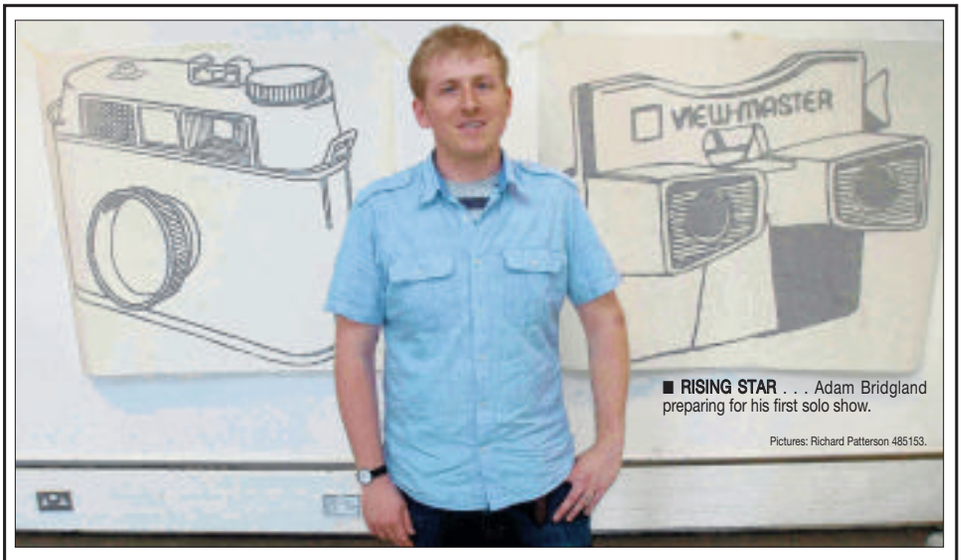

■ **RISING STAR** . . . Adam Bridgland preparing for his first solo show.

Pictures: Richard Patterson 485153.

Gallery bids goodbye with acclaimed debut

BY **Jack Grove**
Email: editorial@elyweeklynews.co.uk

A TALENTED local artist – whose fans include Tony Blair and Debbie Harry – will exhibit his work at the Babylon Gallery's final show.

Adam Bridgland's first solo show will bring to an end eight years of modern art at the gallery in Waterside, Ely, which attracts more than 25,000 visitors to the city each year.

The gallery will close on June 29 after East Cambridgeshire District Council slashed £70,000 from the funding of Arts Development in East Cambridgeshire, which could no longer afford to run it.

The final show is called *Every Town Can Be Full Of Interest If You Train Yourself To Find It* and includes many works inspired by Ely, which is close to Adam's family home in Sutton.

Adam, 28, who studied at Witchford Village College and Long Road Sixth Form, in Cambridge, said: "It's a real shame to lose such a great gallery, which has shown so much fantastic art over the years.

"I remember coming here to see an exhibition by Peter Blake, which was really inspirational to see as a young artist.

"It's a huge privilege to show my own work here, but it's sad that school children in the Ely area will be deprived of the chance to see these great art works."

■ **FULL CIRCLE** . . . Adam Bridgland said the Babylon Gallery was an inspiration to him as a young art student.

Adam, whose work has recently been bought to hang in Tony Blair's new London office, explained how his art work is heavily influenced by his childhood in the Fens.

He said: "It's a lot about escapism.

"I suppose it goes back to my experiences with friends, when we would get on our bikes and head off to Haddenham Fen and mess about for hours.

"I'm also excited by ideas of tourism and holidays and I like exploring the ideas of expectation and disappointment.

"I suppose the Babylon is also a major tourist destination for Ely, second only to the cathedral, so it's a shame that it is closing."

Adam, who graduated from the Royal College of Art in 2006 after attending Cambridge Regional College, is the gallery's fourth bursary artist since the scheme was set up four years ago.

His talent was first spotted while studying at Witchford Village College, by head of art Keith McPherson.

He said: "Adam was an exceptional student, very motivated and his work was always of an outstanding quality

"I've followed his career with interest over the years, so I'm not surprised to see that he has done so well.

"It's particularly appropriate that the last exhibition at the gallery will be a major portfolio of new work from a local artist who is becoming nationally recognised.

"Adam is the third of our students to go on to study at the Royal College of Art – a great achievement for Witchford too."

The show, which opened on Saturday, is free, and runs until Sunday, June 29.

For more information and opening times visit the gallery's website *www.adec.org.uk* or call (01353) 616991.

Pitching in for Scouts

A SCOUT group has received a £43,000 grant to help build a new headquarters.

The 1st Ely Scout Group was handed the grant by East Cambridgeshire District Council to help fund the group's £180,000 scout hut.

The scouts have already raised £80,000 and received a £6,000 grant from Ely City Council and £50,000 from the Wren Landfill Tax Charity.

The latest cash has come from a section 106 agreement, in which construction firms are obliged to contribute money towards the communities in which they are building.

Mayor picks top trio

THE new mayor of Ely has selected three local charities she will support during her year in office.

Councillor Sheila Friend-Smith will support Ely in Bloom, the Christmas lights fund and Helping Hands after she was invested as the city's mayor last week

Helpings Hands, run by town crier Avril Hayter-Smith, puts groups of long-term unemployed, mentally ill or people with learning difficulties into gardening placements.

Study plan

PLANS to set up a university branch in Ely will be discussed next week.

The meeting about proposals for the University of the Third Age (U3A) will take place in Ely Library, in The Cloisters, on Tuesday, May 27, at 2.45pm.

U3As are self-help groups formed for those no longer in full-time work, who would like to keep their minds active and meet socially.

For more details, contact Terry Sell on (01353) 864990.

Cool blooms

A WINTER garden could be planted in Ely's Jubilee Gardens.

The project near the park's riverside entrance was launched by the city's new mayor Councillor Sheila Friend-Smith as she was invested into office last week.

Firms and residents can sponsor plants for as little as £4 for a winter flowering shrub, £10 for a bag of spring bulbs and £75 for a Himalayan Birch in the winter garden.

Pickpockets

LIGHT-FINGERED thieves struck four times in one day on Ely's market day.

Three shoppers had their purses stolen and one had their bag taken by pickpockets in just four hours in the city centre on Thursday between 10am and 2pm. Two of the thefts took place in the Cloisters, one in Market Place and another in the Gallery.

Trailer theft

THIEVES smashed through a fence with a vehicle as they stole a trailer from a private school.

The offenders broke through a boundary fence at the Barton Road premises of King's School, Ely, between Wednesday, May 14 at 4pm, and Thursday, May 15, at 3pm, before hitching up the trailer and towing it off.

Small safari

A MINI-BEAST hunting session will be held at a nature park later this month.

The class at Wicken Fen on Wednesday, May 28, will take place between 11am and 2pm as part of the National Trust's Hidden Nature Week.

Tickets cost £1.50 per 30-minute session and can be booked by calling (01353) 720274.

Get your skates on to catch latest Fenland exhibition

THE proud history of Fenland skating will be remembered in an exhibition next week.

The disappearing pastime will be recalled at the Welney Wetland Centre, near Littleport, on May 31 and June 1 in an exhibition by The Welney Skating Club.

It will feature memorabilia about Fen skating going back to the days of the famous Smart family, who dominated the sport in the late 19th-Century, producing several British and world champions.

Current skaters will also attend, such as John Smith, from Tydd St Mary, who still skates regularly at Peterborough ice rink with some of the more senior members of the club, who are now in their nineties.

Other distinguished members of the club who will be present include David Butteriss, Malcolm Robinson and Dave Smith, who have raced in Holland's 11 Towns Speed Skating Race.

■ **ORPHANED** . . . Garath and Conner last saw their mother when she was being taken to hospital, where she died from blood poisoning.

Fund set up to help boys after mum dies

BY **Jack Grove**

Email: editorial@elyweeklynews.co.uk

A FUND has been set up to help two young boys orphaned by the sudden death of their mother.

Ten-year-old Garath Browning and his brother Conner, seven, are being looked after by their grandparents after the death of their mum, Brenda, from blood poisoning, two weeks ago.

The boys were at home in Longfields, Ely, on Sunday, April 27, with their mother, a scientist at Waterbeach's Biosynergy plant, when she began feeling unwell.

Thinking she had flu, the 41 year old contacted NHS Direct about her symptoms, and it immediately sent an ambulance to take her to hospital.

It was the last time the boys saw her – Brenda died that night in Addenbrooke's Hospital of septicaemia from an open sore that had failed to heal.

Her mother, Marjorie Green, 62, said: "She rang me on the Friday saying she felt very unwell and asked if I could pick the boys up from school, but she was feeling better on the Saturday.

"However, I got a call on the Sunday, asking me to look after the boys again. It was the last time I spoke her.

■ **SUDDEN ILLNESS** . . . Brenda Browning died in hospital.

"She was unconscious when we got to the hospital and she died that evening."

She added: "Brenda was a bubbly, bright and helpful daughter. She was a musician and played the violin, and a mechanic, but most of all she was a very loving mother."

Mrs Green and Brenda's father, Barry, 64, have now set up a fund to help Garath and Conner, whose father Nigel died two years ago.

Parents of pupils at Ely's St John's Primary School are contributing to the fund, which will help adapt the boys' home to help Garath, who has mobility difficulties and needs a wheelchair to travel long distances.

Mr Green said: "The school has been exceptionally good. It paid for their school dinners and for the boys to go to a disco.

"Parents at the school have also been very supportive. Our neighbours, who got on very well with Brenda, have taken Conner and Garath to school and picked them up each day.

"It has been so traumatic for them, so we'd like to keep them in the school as it is a very stable environment for them."

After the tragedy, the grandparents moved in to the boys' home to look after them.

"We have trouble living here because there isn't a downstairs toilet and it's hard to get up the stairs, as we are pensioners with disabilities," said Mrs Green.

"I hope we can stay here, but it's going to be hard as we are living off our pensions and are now bringing up two boys."

If you would like to help the Conner and Garath Browning Fund, donations can be made at St John's Primary School, in St John's Road, Ely.

Council leader quits over comment on Masterplan

■ From Page 1

He maintained it was a genuine error from a misunderstanding of the stringent guidelines set by the local government standards board.

He said: "There is increasing concern that the only safe answer is for councillors with any kind of interest to exclude themselves from such broad-based processes in case their participation can be construed as bias.

"This seems to be against the interest of representative democracy."

The emails which prompted Cllr Ashton's resignation were uncovered by Cllr Ian Allen, deputy leader of the council's opposition Liberal Democrat group.

Cllr Allen obtained the emails using the Freedom of Information Act after becoming concerned over a lack of consultation on the Ely Masterplan, which he believed was being driven through by the council's ruling Tory group.

He said: "I had suspicions that people were more deeply involved in the process than they should have been, considering their interests.

"The Masterplan is deeply flawed and many constituents had raised their concerns over it. Cllr Ashton decided the Masterplan should be decided by the Tory group alone and because it has been closed off there has been suspicions about the process.

"We did not have fair access to the information. The Masterplan is a document that will last for 20 years and needs agreement from all groups."

Cllr Andy Wright, said at the annual meeting: "In 32 years on this council this is one of the saddest days.

"Process, politics and procedure have obstructed the functions of this council and humiliated a wholly decent man. I have never doubted Brian Ashton's integrity."

Cllr Bill Hunt condemned Cllr Allen's actions saying: "You have acted against the people of East Cambridgeshire for one aim: cheap political point scoring."

John Hill, Chief Executive of East Cambridgeshire District Council, said: "We have been made aware of possible irregularities in the process by which the Ely Masterplan was prepared by the steering group, in terms of the involvement of the leader in aspects of the plan which could affect his property at Lisle Lane and the constitution of the group.

"Once the district council's monitoring officer was aware of these concerns the district auditor was alerted and they will now pursue independent investigations to determine the facts of the matter.

"In light of the issues which this raises regarding the Masterplanning process, councillors will be asked to consider the various options ahead in order to progress with the document."

Teenage girl passengers highlighted in campaign

■ From Page 1

The event at the school in Manor Road, saw 180 young people take part in safety sessions with different emergency services and safety groups.

Firefighters took along a scrap vehicle to show how they cut people out of crashes, while paramedics from East Anglian Ambulance Service demonstrated some simple first aid methods and what people should do in a crash.

Police also explained the different legal penalties relating to traffic offences, while Drink Sense discussed the effect that alcohol has on road safety.

Eighty-four people died on Cambridgeshire's roads in 2007, including six deaths in one week in December.

‘I can face the world again thanks to Cole’

■ **BELOVED COMPANIONS** . . . Marion Thulborn with her hearing dog, Cole.
Picture: Richard Marsham 482786.

BY **Alice Ryan**
Email: editorial@elyweeklynews.co.uk

KEEPING her eyes fixed firmly on the pavement, Marion Thulborn was determined not to look up. The former teacher – once at ease in front of a full classroom – was terrified of making eye contact with a single passer-by.

“I was scraping the bottom,” admits the 60-year-old. “Wherever I went I kept my eyes down so I didn’t have to look at anyone – so they wouldn’t try and talk to me.

“It had got to the stage where, when I was making conversation, I’d get things wrong and feel embarrassed. I was made to feel silly so I just thought: ‘This isn’t worth it’.

“I think that’s what happens to most people when they lose their hearing. And that’s why being deaf is so isolating.”

To meet her now, a very sociable and outgoing character, it’s hard to believe Marion was once so withdrawn. In the last five years, the mum-of-three says her life has been completely transformed – by her beloved hearing dog, Cole.

“I was at my lowest ebb when Coley arrived,” admits Marion. “As soon as I got him things started to change. I had to go out, because he had to be exercised. And I soon started talking to people: they’d see his coat and stop me to say: ‘What a beautiful dog. What does he do? Where did you get him?’

“Because they’d seen the label – Hearing Dogs for Deaf People – I knew they weren’t expecting me to be perfect, that they wouldn’t mind if I made a few mistakes. I was able to do a bit of lip-reading and things just got better from there.”

Marion, who lives in Haddenham, had been losing her hearing, little by little, all her life. “I made it through school and college, where I trained as a teacher, without hearing any of the lectures.”

It wasn’t until Marion was in her mid-30s that her hearing loss was properly diagnosed.

“One hearing aid followed, then a second hearing aid,” she recalls. “By the time I was 50 I was told I only had a couple of years of useful hearing left.”

Marion has an auto-immune disorder known as Sjogren’s Syndrome, which causes immune cells to attack and destroy the exocrine glands that, among other things, produce tears and saliva. Along with deafness, Marion also suffers with dry eyes, a dry mouth and lung problems.

By the age of 49, Marion had to retire from her job teaching a reception class.

Over the next few years, Marion became increasingly reluctant to go out. “I got quite low,” she says. Then a cousin of her husband, Keith, heard about Hearing Dogs for Deaf People – and suggested Marion apply.

A national charity, it supplies hearing canines to deaf people across the UK. The dogs, often rescues, are trained to alert their owners by touch, using a paw to gain attention and then leading them to the source of the sound. For noises like smoke and fire alarms, the dogs lie down to indicate danger.

From the moment Cole, a beautiful chocolate-brown spaniel, arrived, Marion started to feel better. “He got me out of the doldrums,” she says. “And it’s not just because of the practical things he does for me; I found that he made me laugh.

“If you’re deaf you stop laughing. If someone tells a joke and you can’t quite hear it, you are afraid to laugh in case it’s in the wrong place; sometimes you just aren’t sure what people are laughing at. But Coley makes me laugh all the time with the silly little things he does – and that’s lovely.”

Since getting Cole, Marion has been given a cochlear implant which has improved her hearing beyond belief. “Hearing birdsong for the first time was the best thing,” she enthuses. “I can even hear a clock ticking. They don’t work as well for everybody, but for me it’s been amazing.”

Between Cole and the implant, Marion’s life has changed dramatically. Her days of pavement-gazing are now long gone; in fact, Marion is a volunteer speaker for Hearing Dogs, which means making regular public presentations.

Keen to raise awareness of both the charity and what it’s like to be deaf, Marion says people have a lot to learn about hearing loss. “Shouting at us doesn’t help,” she says. “All that does is distort the sound.”

She adds: “I know you get close to any dog but, because they’re with you 24 hours a day, you do get incredibly close to a hearing dog; they’re a part of you.

“Cole has given me confidence, companionship, and courage to face the world again.”

■ Hearing Dogs for Deaf People was launched at dog show Crufts in 1982. A charity funded solely by donations, it trains dogs to alert deaf people to specific sounds, at home, at work or in public spaces.

For more information, visit *www.hearingdogs.org.uk* or call (01844) 348100.

UK top in accounts exam

AN Ely woman has won a prize for scoring the highest marks in the UK for an accountancy exam.

Deborah Toms, from accountants Deloitte & Touche in Ely, was awarded the Institute of Chartered Accountants’s Railton Prize this month after achieving the highest mark in exam papers set by the Associate Chartered Accountant (ACA) qualification.

The Shoe Tree
Designer Brands from around the world ...
NOW IN STOCK not widely available around the region!

ROBEEZ® caring about the first steps
Sandals still available!
31 Market Street, Ely, Cambs CB7 4LZ
Tel: 01353 667769 email: info@theshoetree.co.uk
Open Monday - Friday 9.45am - 5.00pm, Saturday 9.00am - 5.00pm

BMW Four Plus
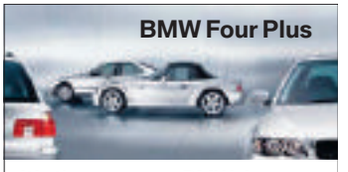
It’s the care your BMW deserves
You can now benefit from the BMW Four Plus Programme, which means Genuine BMW Parts, BMW Approved Technicians and attractive prices like these...
3 Series E46
Oil Service: £99 Inspection I: £175 Inspection II: £275
Includes Saloon, Coupé, Convertible & Touring. Excludes M Power cars.
Book your next BMW Service by phone or email.
Elms Bedford
0800 970 5304
servicebookings@elmsbedford.co.uk
Elms Cambridge
0800 970 9237
servicebookings@elmscambridge.co.uk
Elms Stansted
0800 634 5822
servicebookings@elmsstansted.co.uk
For more prices and details on BMW Four Plus visit www.elmsbmw.co.uk
Only valid on cars over four years old and at any Elms dealership.

oven cleaning specialist...

Ovens & Ranges
Gas / Electric & Ceramic Hobs
Extractor Fans & Microwaves
For a friendly local & independent service.
Only non-caustic cleaning solutions are used both inside and outside your home.
Prices from £35
call 01353 666 027

Staploe Aesthetic Clinic
Dr. James Howard
Dr. Anthony Dunstone
Dr. Anne Widyneux
Clare Goodchild
Carol Leonard
Medical Minds, Modern Methods
Staploe Medical Centre, Brewhouse Lane, Soham, Cambridgeshire CB7 5ED
Mole checking | Birthmarks | Leg veins
Laser hair removal | Facial Veins | Age spots
Facial rejuvenation | Pigmented lesions | Wrinkles
Medical Laser and Cosmetics Assessment and Treatments
Tel: 01353 723842 Fax: 01353 624283 Mobile: 07784 946250
www.staploelaser.co.uk

We Make DENTURES
Dentures repaired while you wait.
Copy dentures available.
Fracture resistant dentures. Metal plate.
ELY DENTURE STUDIO
A place where smiles are made!
19a Lynn Road, Ely Tel: 01353 666321

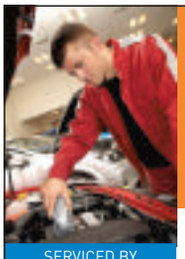
SERVICED BY QUALIFIED TECHNICIANS USING APPROVED PARTS
SERVICE FROM £69*
Marshall DRIVEN BY REPUTATION
Price includes labour and VAT
Any make or model
24 Hour Booking Service
Any Make • Any Model • Any Where
Trust Marshall for Outstanding Service Value
Log on www.marshallweb.co.uk/offers Or call 0845 1255 887
*DEPENDENT ON MAKE/MODEL AND SERVICE REQUIRED. SUBJECT TO TERMS AND CONDITIONS. PLEASE SEE FULL OFFER DETAILS. THESE SERVICES ALTHOUGH SIMILAR MAY NOT PRECISELY FOLLOW THE MANUFACTURERS GUIDELINES.

■ HANGING OUT . . . outgoing mayor Ron Bradney opens the new youth shelter. CP.

New shelter is Paradise

A NEW youth shelter has opened in Ely – with four more soon to be installed across East Cambridgeshire.

The shelter at the Paradise Centre, in Newnham Street, was officially opened by Ely's outgoing mayor, Councillor Ron Bradney, who was joined by young people and councillors who helped plan the area.

The site had been empty since its skatepark relocated to St John's Recreation Ground last year, leading some teenagers to ask for a new meeting point there.

The Paradise shelter was built using part of a £10,000 lottery grant given to City of Ely Council.

Councillors have also promised more leisure facilities, such as a basketball hoop, in the future if youngsters look after the site.

Cllr Richard Hobbs, who led moves for the shelter, said: "We needed to give young people a place to call their own, so we asked them what they wanted.

"This meeting area was a very popular suggestion, so we've built something which looks modern that Ely's young people can enjoy.

"It's the young people themselves who've helped draw up the design and I'm sure it will be a hit with them.

"We will see how it goes and, if they look after it, we will ask them what else they want there."

Further shelters will now be installed in Soham and Littleport later this year, and in Burwell and Sutton in 2009, using a £200,000 lottery grant secured by East Cambridgeshire District Council for recreation purposes last year.

Michelle Burrell, the council's play and physical activity co-ordinator, said: "Shelters in other areas have given young people a place where they can safely meet up with their friends and socialise.

"They have also reduced the perception of antisocial behaviour, which makes a big difference to many vulnerable people who may otherwise feel at risk."

Consultation on how to use the rest of the lottery money is still ongoing, but the park in St John's Recreation Ground is thought to be top of the list for improvements.

Cllr Hobbs, the city council's chairman of recreation services, said: "This play equipment is about 16 years old and it has been very well used over the years, so we are looking at upgrading it."

To have your say on where the money should be spent, call the district council's sports and leisure team on (01353) 665 555.

Cleric to Chester

ELY churchgoers have said farewell to their assistant verger after he was appointed head verger at Chester Cathedral.

Gifts were presented to Martin Fleet and his family by the Dean of Ely Cathedral, the Very Rev Dr Michael Chandler, during Pentecost sung eucharist on Sunday.

The dean described him as "unfailingly helpful, resourceful and good humoured" in his work at the cathedral over the past 15 years.

He said Dr Chandler would be greatly missed as he and his wife, Paula, and children Charlotte, Lawrence and baby Edmund, begin their new life in Chester.

Pub poets

A FREE poetry evening will take place in an Ely pub next week.

Performing Words will see poet John Lyons and storyteller Rodney Dale visit the Royal Standard Inn, in Forehill, on Tuesday, May 27, at 7.30pm.

Beetlemania bugs Fen nature reserve

BY Chris Elliott

Email: editorial@elyweeklynews.co.uk

BEETLEMANIA has broken out with a rare find at Cambridgeshire's Wicken Fen.

One of the UK's rarest bugs, the Crucifix Ground Beetle, has been discovered at the National Trust reserve near Ely after not being seen there for more than half a century.

The bug – full name Panagaeus Cruxmajor – is under threat of extinction, and is listed as an endangered species in the UK's *Red Data Book*.

It has also been named as a "priority for conservation" in the Government's Biodiversity Action Plan.

Before the discovery at Wicken Fen, the eye-catching orange and black beetle was thought to survive at only three places in the UK, and at one of those it had not been seen for 10 years.

■ RARE FIND . . . the Crucifix Ground Beetle which has been re-discovered at Wicken Fen after a 50-year absence.

The last recorded sighting at Wicken Fen was in 1951, despite regular and widespread searches by experts.

The beetle was even a rarity in Victorian times, and was considered a great prize by Victorian entomologists. Charles Darwin, a very keen collector of beetles, found the species "near Cambridge" when he was an undergraduate at Cambridge University in the 1820s.

It was found at Wicken Fen many times in the early part of the 20th Century but records then became increasingly sparse.

Stuart Warrington, the National Trust nature conservation adviser who discovered the beetle, said: "It is the rarest species I have ever seen and in the insect world it is perhaps the equivalent of a Bittern for ornithologists."

Beetle expert Tony Drane, who has been visiting Wicken Fen for 30 years, said: "It is fantastic that this rare species has been re-discovered at Wicken Fen.

"It has probably never been away but has survived undetected in low numbers in the Fen alongside Wicken Lode. This is one of a number of rare species in decline which survive at Wicken Fen."

The National Trust has long-term plans to expand the size of the nature reserve.

BANK HOLIDAY SALE
24th, 25th, 26th May Only!
Extra 10% Off All Sale Prices This Weekend!
WE HAVE A VERY LIMITED SUPPLY OF BEDS AND MATTRESSES TAKING UP SPACE IN OUR WAREHOUSE. WE NEED TO CLEAR THESE ITEMS - SO PRICES HAVE BEEN REDUCED TO THE LOWEST POSSIBLE.

DIVAN		
Silentnight Cornflower 4 Drawer Divan 6ft	Was £999	NOW £499
Sealy Image 4 Drawer Divan 5ft	Was £960	NOW £499
Dura Kensington 2 Drawer Divan 4ft6	Was £499	NOW £199
FRAMES		
Windsor Solid Oak Bed Frame 6ft	Was £599	NOW £299
Jay-Be Blaze Lift UP Ottoman Storage Bed 5ft	Was £999	NOW £499
Jay-Be Galaxy Chrome Metal Bed Frame 5ft	Was £399	NOW £199
Jay-Be Lazer Metal Bed Frame 5ft	Was £399	NOW £199
Jay-Be Honesty Metal Bed Frame 4ft6	Was £399	NOW £239
Zocola Eden Park Solid Wood Bed Frame 5ft	Was £599	NOW £299
MATTRESSES		
Relaxsan Waterlattex Foam Mattress 6ft	Was £499	NOW £299
Nestledown Ortho Mattress 5ft	Was £199	NOW £125
Silentnight Soft Support Mattress 3ft	Was £199	NOW £119
SOFAS AND CHILDRENS BEDS		
Jay-Be Smart Metal Bunk Bed Set (Pink)	Was £589	NOW £349
Jay-Be Smart Bumper Alloy Bed Frame	Was £249	NOW £139
Stompa Kids Bed - Mid Sleeper	Was £849	NOW £499
Stompa Kids Bed - High Sleeper	Was £799	NOW £499
Kids Pine Bunk Beds with Mattresses	Was £299	NOW £199
Slumberland Luxury Futon (Blue)	Was £599	NOW £349
Jay-Be Sofa Bed	Was £599	NOW £399
Kyoto Mito Futon	Was £169	NOW £99

Belfast BED SUPERSTORE
Coldhams Road, Cambridge Tel: 01223 411311
Open:
Monday to Saturday 9am to 5pm
Sundays & Bank Holidays 10.30am to 4.30pm
All major credit/debit cards welcome
www.bltbeds.co.uk

UPVC PATIO DOORS • COLOURED • MAHOGANY
GIVING YOU MORE
BUY DIRECT FROM THE MANUFACTURERS!
30% off All fascias, soffits & gutter replacements
VISIT OUR conservatory park and exhibition centre before making that decision
HURRY! Prices and window spec held for 2 weeks only
SAVE £££'S WITH THESE UNBEATABLE DEALS
10 Year insurance and guarantee with your installation
OPEN DAY
Wednesday 18 June
10am - 8.30pm
* FREE BARBECUE *
come and see lots of NEW products including:-
"EVIE"
The Conservatory Mobile Showhouse
• Coloured Doors •
• Automatic Garage Doors •
and many many more!
Open 7 days Mon - Thurs 9-6pm, Fri 9-5pm, Sat 10-4pm, Sun 10-4pm
Ring now for our FREE Buyers Guide to Conservatories
A FENSA REGISTERED COMPANY NO 10712
CONSERVATORIES SUPPLIED & FITTED WITH A 10% DISCOUNT
SUPERSEAL
DOORS SUPPLIED & FITTED FROM £395
Ely
(01353) 666964
www.super-seal.co.uk.
After hours ask for Tom (01945) 465656
NEW!! Decorative shutters and car ports at great prices
23rd YEAR
PVC CONSERVATORIES • UPVC DOORS • CAR PORTS • PORCHES • FULLY REINFORCED • BOW WINDOWS • BAYS • PILKINGTON K GLASS • LIGHT OAK
FASCIA BOARDS • SOFFITS • GUTTERING • CLADDING

Family Announcements

Deaths

CHAMBERLAIN. It is with great sadness that Joan has to announce the death of Mervyn, her much loved and loving husband, on Friday, May 16th, 2008, after a long and painful illness bravely and cheerfully borne. Funeral service at Mintlyn Crematorium, Kings Lynn, on Wednesday, May 28th, at 1.00pm. Family flowers only, donations for Papworth Hospital Charitable Foundation or Marie Curie Cancer Care may be left at the service or sent to Ely Funeral Service Ltd, Tower Road, Ely.

Deaths

DESBOROUGH. Molly Alma, died peacefully at Midfield Lodge, Oakington, on Wednesday, May 14th, 2008, aged 82 years. Beloved wife of the late Percy, a much loved mother of Clive and Philip, also a dear grandma and great-grandma. Funeral service will take place at Cambridge City Crematorium, East Chapel, on Monday, June 2nd, 2008, at 12.15pm. Floral tributes may be sent to E J Webb and Son Funeral Directors, 55 Lode Road, Lode, Cambridge. CB25 9ET.

Acknowledgements

CANN. The family of the late Kenneth (Ken), of Impington, wish to thank all kind relatives, friends and neighbours for their cards, letters, messages of sympathy and donations received in their recent sad loss. A special thanks to all who attended the funeral service at the crematorium. Please accept this as the only acknowledgement.

FROST. Suzanne, Mandy, Barbara and Tracey, daughters of the late Doreen, wish to express their thanks for all the comfort given to them over the sudden death of their much cherished mum. Please accept this as the only acknowledgement.

FULLER. The family of the late Mary Josephine Fuller, wish to express their most sincere thanks to all relatives, friends and neighbours for the kindness, messages and expressions of sympathy, also the donations received during their recent sad loss. A special thanks to those friends for the great comfort and support given by their presence during the service at Cambridge City Crematorium.

HODSON. The family of the late Sheila, would like to thank all family, friends and neighbours, for their kindness and support during their recent sad loss. Please accept this as the only acknowledgement.

Funeral Directors

Richard Stebbings
Funeral Service Ltd

- Independent family business
- Personal 24 hour service
- Private Chapel of Rest
- Pre-payment funeral plans
- Monumental masonry
- Floral tributes

Funeral Director: Richard Stebbings Dip FD, LMBIFD
Member of the Independent Funeral Abitration Scheme

Kendal House,
Cambridge Road,
Impington, Cambridge

NATIONAL

01223 232309

Place your Family Notices with your local Newspaper by telephoning
01353 66 79 16
or call into
27 Market Place,
Ely

Cherish the memories

Cambridge Newspapers

FAMILY NOTICE
ONLINE SERVICE

All notices appearing under 'Deaths', 'Acknowledgements' and 'In Memoriam' also appear on our website.

Each notice has its own Guest Book for you to leave your messages of condolence.

SIMPLY VISIT
www.cambridge-news.co.uk/cambridge-news-familyannouncements

WEEKLY NEWS Letters

THE *Ely Weekly News* welcomes letters from readers. Write to: Readers Letters, *Ely Weekly News*, 27 Market Place, Ely CB7 4NP or email them to *editorial@elyweeklynews.co.uk* Please be as concise as possible and attach your full name, address and telephone number.

Why be fixed on one solution?

Sir, My problem with The Masterplan is that it treats Ely as though its future can be solved in isolation. Indeed, some parts of the plan involved with better leisure facilities, green spaces, riverside access can be dealt with by local action and cannot be argued with.

Much of the grand plans for the development of 5,000 more houses, shops and jobs come down to the assumption that the Ely Southern Bypass will be built. This has twice been refused government funding and the projected cost has jumped from a figure of £15m to £27m in what seems a remarkably short time.

As a resident of the village of Stuntney, I see at first hand the volume of traffic, much of it HGVs, that uses the A142. It is often difficult to get onto the A142 from our village road when heading in the direction of Soham.

I would ask this question. Has there ever been a survey carried out to establish where all this heavy transport is coming from and where it is going? I suggest that the answer is that much of it has come from or is going to Felixstowe docks and is heading to or from the Midlands or the north. Drivers will choose the route that gives them the quickest times and least hassle. That means avoiding the notorious A14 and its long delays not infrequently caused by accidents.

Now what will be the effect of the Ely Southern Bypass if it ever comes? It will do away with the railway crossing holdups and therefore make the A142 more attractive to HGV drivers, result – still more HGVs using the outskirts of Ely as a through route. I dread to think of how this will affect the A142 traffic with its many slow-moving farm vehicles, and what about the holdups at the roundabouts on Angel Drove.

We are just a small part of massive traffic congestion problems affecting much of the country's main routes, where traffic volumes have grown much faster than road improvements. Opportunities to shift long distance movement of goods from road to rail have been missed in the past. The Masterplan seems to assume that the Ely Southern Bypass is the key to our future but to the government it is just a small part of a very big problem.

Instead of being fixed on this very uncertain project which will bring still more traffic our way why not push for A14 improvements. Or, has anyone at county level considered a Wicken bypass that would take traffic straight onto the A10 missing Ely altogether? No new river bridges and only infrequent rail crossing holdups. Perhaps this is a too radical suggestion for minds that seem fixed on the one solution.

Rodney Vincent
Soham Road
Stuntney

Street traders will spoil area of beauty

Sir, I strongly object to the Jubilee Gardens and Annesdale areas being used for street trading.

The Jubilee Gardens have, over the past six years, become firmly established as an area of beauty and relaxation where people can stroll peacefully, small children can enjoy the play area and visitors to our city can appreciate the ambiance of gardens and riverside.

It is the perfect setting for outdoor concerts under the bandstand on a Sunday afternoon in the summer and is much used for local events, such as Aquafest, Eel Day and several others during the year.

The very thought of street trading licences being legalised is appalling – the floodgates would open for all kinds of undesirables, generating noise, smells and heaps of litter. BUT most importantly it would completely alter and devalue the environment that is so precious and greatly valued by the majority.

The Green Flag Award, which has been awarded to the Jubilee Gardens three times since its inception, is something of which we should all be justifiably proud but it was achieved by dedication and hard work and would almost certainly be jeopardised if street trading were to be allowed.

As an active Friend and committee member of the Jubilee Gardens, I know how much work has gone into creating this area which is maturing well and, as funds permit, more planting is planned – it would be nothing short of wicked to undo all of this effort for what amounts to commercial greed.

One could argue that neither Jubilee Gardens or Annesdale are "streets", and therefore not eligible for street trading in any event.

Please, please DO NOT allow this proposal to go ahead.

I strongly urge that permission for street traders within the Jubilee Gardens and Annesdale be REFUSED.

Patricia Simmonds
Cardinals Way
Ely

Call for a rethink to keep phone boxes

Sir, Why is it the end of the line for phone boxes? (*Ely Weekly News*, May 15). Yes, it comes down to money every time.

£1,000 per year upkeep for one phone box sounds a lot, but what is the cost of a life? If only one life is saved, it is £1,000 well spent.

Could not a council subsidy, and British Telecom, come to an agreement. Not everyone has a mobile phone, and if you are in town or a village, and something happens and police or an ambulance are needed, a 999 call could have saved a life.

The council spends money on stupid things in and round Ely, such as a sundial that no-one sees, an eel trail that no-one knows is there, and a Denver sluice that everyone laughs at.

The councillors should spend a little of our tax on something that's really needed.

For the sake of one person who has not got a mobile or a phone in the home, (and there are quite a few people that are still not on the phone for one reason or another), don't even think about removing phone boxes. Leave them as they are.

We, the public, need them and you might even need one if certain things arise, so think twice and keep our phone boxes.

Eddie Holden
Ely Road
Little Downham

MEMORY LANE

Where and when?

■ THIS week's photograph, from our archives, shows some Ely pupils taking part in a special project.

Do you know what school or college the pupils are from? Do you know what their project was? Do you recognise anyone? When do you think the picture was taken?

Send your answers to: Memory Lane, *Ely Weekly News*, 27 Market Place, Ely, CB7 4NP by Tuesday morning. Picture: 476028.

■ LAST week's photograph, from our archives, showed a scene from Ely Festival's Punch and Judy Show in 1984.

Picture: 483406.

■ IMPRESSIVE FUNDRAISERS . . . Ely City Football Club has given a cash boost to a charity which aims to get patients to hospital within minutes – greatly increasing their chance of recovery.

In the past year the club has raised more than £1,000 from various events for the East Anglian Air Ambulance.

Mary Dunne, of the charity, is shown receiving cheques totalling £1,050.57 from Roy Sturman and Chris Cridford of Ely City Football Club. CP.

Investors keen on leisure centre bid

BY Jack Grove

Email: editorial@elyweeklynews.co.uk

THE future of a new £11.5 million leisure centre looks bright after several major UK businesses said they were keen to invest in it.

Four of the UK's main leisure management companies have agreed to look at the proposals for a new leisure centre off Downham Road, in Ely, after they were approached by consultants working for East Cambridgeshire District Council.

The commercial interest by these firms is the first step in an action plan to deliver the new eight-lane swimming pool, a new gym and sports hall by 2011.

Details of how the plans for the leisure will become a reality were also outlined to the council's community services committee today by Strategic Leisure, the consultants who have been sounding out possible investors for the project.

Committee chairman Peter Moakes said: "It is really impressive to see how quickly we have moved forward with identifying a site, funding options and a mix of commercial investment opportunities which could make this development a reality.

"It is likely that the new centre will cost in the region of £11.5 million, which is a significant amount of money for a district council to find, so we should not get carried away too quickly.

"However, we should be bullish that we have achieved so much in a short time.

"The support we have seen for a new centre is overwhelming and we are tackling the crucial issue of financing through council reserves, section 106 funding and commercial developments.

"It is crucial for us all that we get this right. We want to ensure we create generations of fit and active adults and children – the report this week should show us we are heading in the right direction.

"Whenever you propose a major project it is always vital to plan for every last detail and I believe the work so far is doing exactly this."

The council has already bought the land for the site and committed £165,000 to the project, but needs to find a private investor to put up most of the money. It hopes to draw up a shortlist of interested companies by January next year and put the project out to tender by January 2010.

The council could then seek planning permission in August that year, with a contract awarded to the successful company the following month.

The project may also see a commercial five-a-side football centre with floodlit pitches built nearby, while a multi-screen cinema has been mooted in future plans.

Heavy generator stolen

A FOUR-TONNE diesel generator has been stolen.

The heavy machine was taken from its concrete pad in a site off Snailwell Road, Chippenham, near Ely, between Friday, May 10, and Monday, May 12.

Large tyre tracks were found leading away from the site and the owner believes a lorry must have been used to remove the machine.

WANT
A FRESH DEBT FREE START IN LIFE?

Own your own house? Need to clear debts? Mortgage Arrears? Need to sell your house quickly?

I can show you how to leave all your debt worries behind and stay in your home.

Call me now to discuss how I can help you.

Phone John in confidence

TEL: 0800 0789297

Let me help you get your life back

Bedding / Basket Plants

15 Bed Geraniums £5
Trailing Petunias
£1 per pot 3 for £2.50

Large range of Fencing Panels

Decorative Stones
4 Bags for £10

Garden Furniture
Traditional & Modern Sets

SHARMAN'S GARDEN CENTRE

BOUQUET & FUNERAL TRIBUTES

Camel Road • Littleport
Telephone ELY
01353 862298
OPEN 7 DAYS INC BANK HOLIDAYS

buy now pay 12 months later

no deposit on all products over £75*

typical 29.8% APR

weekend only

£679.99

rent £40 per month

LG 42PG3000
42" Freeview HD Ready Plasma TV
20000: 1 contrast ratio, 3x HDMI sockets
was £849.99, then £749.99
3 year repair protection plan: £170

save £170 off original price

get switched on to the latest technology

£219.99
rent £14 per month
scoop purchase
JVC LT19DK8ZJ
19" Freeview HD Ready LCD TV
800: 1 contrast ratio, HDMI socket
3 year repair protection plan: £60

£499.99
rent £26 per month
save £100
PANASONIC TX32LXD7M
32" Freeview HD Ready LCD TV
7000: 1 contrast ratio, 1x HDMI socket
was £599.99 3 year repair protection plan: £90

£149.99
save £50
JVC GRD820
Mini DV Digital Camcorder
was £199.99 3 year replacement plan: £39.99

£119.99
save £20 off original price
SAMSUNG DVDSR150M
DVD Recorder
Digital Freeview tuner, multi format recording & playback
was £139.99, then £129.99
3 year repair protection plan: £40

save £120 off original price
weekend only
£79.90 PHILIPS DCM230D
CD / iPod / MP3 Docking System
was £199.98, then £139.93,
normally £119.90
3 year replacement plan: £19.99
iPod not included

save £25
£194.99
rent £13 per month
HOTPOINT HVL211
Washing Machine
5kg wash load, 1100rpm spin speed, 'A+' energy rating
was £219.99
repair plan: £2.95 per month

www.hughesdirect.co.uk

Hughes

ELY 3 High Street 01353 669658

Typical 29.8% APR

*Buy now, pay 12 months later on all products over £75 (no deposit required). Typical example. Cash Price £1,200, no deposit. Settle the loan in full by repaying £1,200 plus an administration fee of £20 within 12 months of the date of the agreement. If the loan is not settled within 12 months of the agreement, then pay 36 monthly instalments of £63.06. Total charge for credit £1070.16. Total amount payable £2,270.16. Written quotations available on request. Finance subject to status. Terms and conditions apply. Credit provided by Creation Consumer Finance Limited, 6th Floor Royston House, 34 Upper Queen Street, Belfast, BT1 6FD. Illustrations for guidance only, colours may vary. All offers are subject to availability. Some products may not be available in all stores, but can be ordered. All prices and offers correct at time of going to press but subject to change without notice. No offer can be used in conjunction with any other offer. WAS prices were available for at least 28 consecutive days in the last 6 months. Rental subject to one month's advance payment, minimum contract 12 months, new customers only, one-off administration fee of £15. Upgrade anytime after minimum contract period. Price pledge guarantee – we will match any local price on a like for like basis, conditions apply.

■ SUPPORTIVE . . . new Ely mayor Sheila Friend-Smith.

Mayor backs moves to add airman's name to memorial

THE new mayor of Ely has backed moves to honour a young airman who was killed nearly 70 years ago.

Councillor Sheila Friend-Smith, who was invested as the city's mayor on Monday, is the latest person to call for Sergeant Harry Taylor's name to be added to Ely's war memorial.

BY Jack Grove
Email: editorial@elyweeklynews.co.uk

The 23 year old, who lived in St John's Road, in Ely, died when his Blenheim aircraft crashed into a hill on the Greek-Albanian border on December 7, 1940.

But his mother, Frances Taylor, refused to allow his name to be put on the Market Place memorial because she thought he was still alive.

Mrs Taylor, whose husband Harry was killed in the First World War, believed her son had suffered amnesia and had been looked after by a Greek family, but would return home one day.

Harry's body could never be formally identified as the plane's wreckage was only discovered in the 1950s when the crew's bodies were buried in a cemetery near Athens.

His story emerged after a picture of him – in uniform relaxing on the River Ouse – was printed in the *Weekly News* last month.

Since then, there have been calls from his family, friends, readers and the city's Royal British Legion for his name to be finally added to the list of brave Ely servicemen who died in the two world wars.

■ BRAVE AIRMAN . . . Harry Taylor.

Cllr Friend-Smith, who will back the proposal when it goes before a meeting of Ely City Council next week, said: "It's something I fully support and I'm sure it can be done.

"We will see if it could be done on the Armistice Day service or whether it is better carried out at a smaller private occasion.

"It's a shame that anyone is left off this list, but it is quite understandable for a mother to react this way when she has lost a son."

The *Weekly News* has been contacted by several members of Sgt Taylor's family since publishing the photo, dropped into our offices by an anonymous reader, who wanted to reunite it with loved ones.

Harry's cousin, Jean Twine, 84, who grew up with him in Ely and now lives in Kent, said: "Harry was very proud of his RAF career and he always wanted to be an airman.

"It would be good to see him finally honoured in his hometown alongside those other brave men who died protecting their country."

SLASHED PRICES FOR SPRING
Doors from £400 Fitted
Windows from £200 Fitted
Fascias, Soffits & Guttering from £225 Fitted
Conservatories from £4999
WE CAN'T BE BEATEN AND WON'T BE ON PRICE!
All our Conservatories have:
1) 35mm Roof
2) Internal Beaded Doors
ALL AT UNBELIEVABLE PRICES
Sheds from £140
SHOWSITE
Open 7 days
Sat & Sun 10am to 4pm
LEY-BROOK
01353 860633
Sharmans Garden Centre
Camel Road
Littleport Ely Cambs
TRADE ENQUIRIES • WINDOWS • DOORS AND CONSERVATORIES • OPEN 7 DAYS

Central Plastics Design Ltd.
Unit 8, The Dock, Ely, Cambs CB7 4GS
01353 662331
www.essentialplastics.co.uk
Add value to your home - Add a bespoke Conservatory

SHOWROOM ON SITE
RETAIL & TRADE OUTLET
FREE NO OBLIGATION QUOTES
FENSA
REGISTERED MEMBER

Ely U.S.A FRIED CHICKEN
PIZZA - BURGER - RIBS - KEBABS
TAKE AWAY MENU

TELEPHONE ORDERS WELCOME
Please call & Pick up
01353 66 87 98
Open 7 Days a Week
Mon to Thurs: 11.30 am till 11.30 pm.
Fri to Sat: 11.30 am till Late
Sundays: 12.30 pm. To 10.00pm
WE CATER PARTIES & SPECIAL OCCASIONS
DISCOUNTS & FREE DELIVERY INCLUDE
OVER £ 50.00 ORDER
3 FORE HILL CB7 4AA ELY

■ ALL THE RIGHT NOTES . . . the band of 1220 (March) Squadron.

Fanfare for band's success

A MARCHING band will compete in a regional competition after a strong performance on Sunday.

The Air Training Corps (ATC) band of 1220 (March) Squadron achieved one of its best performances at the Wing Band Competition.

Its fanfare team and ensemble were both successful and will now go forward to represent the wing against the rest of the region.

The marching band put on one of its best performances to date in what was described as one of the tightest contests for many years.

It was narrowly pipped to top place by 104 (Cambridge) Squadron.

1220's success comes straight after showcasing its routine at the Pathfinder Veterans reunion parade on Friday night.

Here the cadets, led by the band, paraded before the gathered veterans in a salute to their heroic work during the Second World War.

NO ONE BEATS US ON PRICE

OPEN 7 DAYS A WEEK • FREE DELIVERY • FREE PARKING

CAMBRIDGE BED CENTRE

213 Mill Road, Cambridge

Tel: 01223 415353

Summer's Looking Good at Gibbs of Ely

10% OFF MENS AND LADIES STOCK THIS THURSDAY, FRIDAY AND SATURDAY

Stockists of leading brands

VAN DAL
HOTTER
CLARKS
LOTUS
RIVA
ECCO
PIKOLINOS
MOSHULU
JOSEF SEIBEL
LOAKE
BARKERS
EQUITY OR EMOTION

Make it a Bank Holiday to remember in shoes from Gibbs

Gibbs of Ely

5 High Street, Ely, Cambs. Tel: 01353 662113

GENUINE 25% OFF!

Celebrate our 25th anniversary with 25% discount on ALL windows, doors and conservatories!

INSTALLERS OF PVCu WINDOWS, DOORS & CONSERVATORIES for the past 25 years!

• FRIENDLY SERVICE
• FREE PLANNING
• FREE ESTIMATES
• FREE ADVICE

PVCu WINDOWS

Price indication only. All of our products are custom made to your exact requirements. All prices include VAT.

900mm £158 | 600mm £228 | 1200mm £339 | 1200mm £341 supply and fit | 1200mm

ALL INSTALLATIONS CARRY OUR COMPREHENSIVE 10 YEAR GUARANTEE.

Insurance backed, warranty scheme. Deposit indemnity scheme.

1200mm £454 | 1800mm £550 | 1800mm £453 | 2400mm £536 | 1200mm £322 supply and fit | 1200mm

2400mm £638 | 900mm £286 | 900mm £379 | 1800mm £549 | 1200mm £341 supply and fit | 1200mm

CONSERVATORIES.

Sun lounges, Edwardian, Victorian, clear or tinted roofing, full height or dwarf walls, full range of finishes, toughened glass as standard and awkward situation specials.

Above: A selection of conservatories professionally installed for various clients.

FENSA Registered No. 18218

Plastics Window Association

Various shapes and designs available

elglaze Ltd

www.elglaze.co.uk

Quality Conservatories, Pvc-u Windows & Doors

Ask about the complete package: GARAGE DOORS, RESIDENTIAL DOORS, WINDOWS CONSERVATORIES AND FACIAS

Your local window installer for the past 25 years. Established 1983.

Just compare our prices and specification before you decide. Phone for a quote on...

01487 741022 • 01223 323232 • 01353 772999

Indoor Window & Conservatory Showroom, Earith Business Park, Earith.

Opening times: 9.00am - 5.00pm weekdays and 10.00am - 4.00pm Saturdays, Sundays by appointment.

FREE MEASURING SERVICE

KARNDEAN INTERNATIONAL

SPRING SAVINGS at
the Area's Largest Furniture Showroom

MATTRESS SALE
100's in Stock • Immediate delivery • Reduced to Clear

CARPETS, VINYLS, LAMINATES & WOOD STYLE FLOORING
Large Selection of Quality Rugs

FREE FITTING ON MOST PATTERN BOOK ORDERS

HUGE REDUCTIONS ON
recliners, lift & tilt, electric, wing chairs and cane furniture

ERCOL, PARKER KNOLL & G PLAN MAIN STOCKISTS
ERCOL REFURBISHMENT AGENTS

LOWEST PRICES GUARANTEED ON BRAND NAMES

BEAUTIFUL LEATHER

• Large Selection • Lowest Prices
• Power Sofa's & Chairs • Action Sofa's & Chairs

HUGE SAVINGS

• Old Charm • Ercol • G Plan • Sutcliffe
• Nathan • Morris • Willis & Gambier

MASSIVE DISCOUNTS

• Ercol • G Plan • Derwent • Cintique • Duresta
• Collins and Hayes • Parker Knoll • Vale

MODERN & TRADITIONAL

• Teak • Oak • Cherry • Mahogany • Pine • Ash • Beech

UP TO £250 trade in on your old suite or up to 3yrs 0% finance (subject to status)

Hi-Sell Direct

Unit 7 Station Road Gamlingay (Nr Sandy)
Beds SG19 3HB 01767 650529

Somersham Road, St Ives,
Cambs PE27 3WR 01480 300511

LICENSED CREDIT BROKERS: Written Quotations on request: £1000 Purchase price; deposit £200; balance £800 over 36 months; £22.22 per month

VISA MasterCard SWITCH

ELEGANT & MODERN BEDROOM FURNITURE

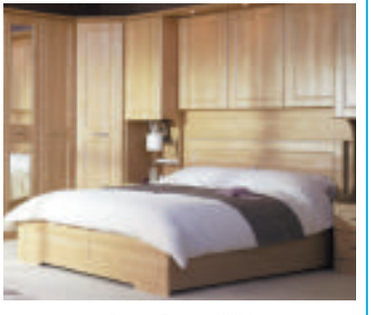

• Pine • Cream • White
• Cherry Oak and many more

BEDS, BEDS, BEDS, BEDS Low-Low-Prices

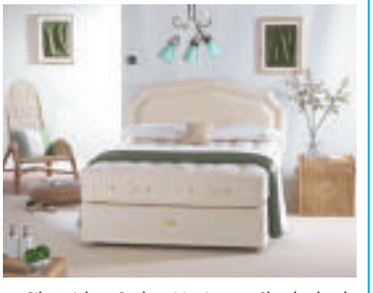

• Silentnight • Sealy • Harrisons • Slumberland • Myers • Staples
PREMIER TEMPUR STOCKIST

OPENING TIMES: Monday-Friday 9.00am-5.30pm • Saturday 10.00am-5.00pm
Sunday 10.30am-4.30pm • Bank Holidays 10.00am-5.00pm

Check out our website for special offers **www.hi-selldirect.co.uk**

Elder statesman aiming high

A CAMPAIGNER for elderly people's rights will climb Mount Snowdon next month to raise awareness of the abuse of older people.

Ed Mullenger, of Elder Protection Ely, will walk to the top of the 3,560ft peak in North Wales on June 15 to mark this year's World Elder Abuse Awareness Day.

Last year, he snorkelled 17 miles from Ely to Cambridge to highlight the fact that 350,000 elderly people suffer abuse in their own homes each year, including being left unwashed or without food.

Mr Mullenger will be leaving his mark on Snowdon by planting a World Elder Abuse Awareness Day flag

He said: "I will also be making the walk to say thank you to staff at the cancer unit in Addenbrooke's Hospital for the fantastic and highly professional way I was looked after during recent visits.

"I often report on the negative aspects of treatment in local hospitals, but I have nothing but praise for every member of staff I met."

If you would like to pledge your support to Ed, you can call 07766 126220 or go to *www.sponsorformsonline.co.uk/WEAADSNOWDONWALK.asp*

■ SUMMIT MEETING . . . for campaigner Ed Mullenger.

UTOPIA
Therapy Centre
Pamper your Mind, Body & Sole

Our centre offers a diverse range of complementary therapies for your health and well being.
Choose from:
• Full range of footcare
• Biomechanical assessments • Orthotics
• Herbal medicine • Reflexology
• Massage • Acupuncture • Hypnotherapy
• Life coaching
Our beauty room offers a range of beauty treatments including facials, pedicures, manicures, massage, waxing and new for 2008, gel nails and nail art.
Pamper parties available children/adults on request
Gift vouchers/exclusive range of products for sale.
For an appointment call
01353 861342

Rooms available to rent - very competitive rates suit therapist/beautician/nail technician call to discuss available options - 01353 861342

TILES

FLOOR & WALL TILES
PORCELAIN & CERAMIC TILES
MOSAIC TILES
NATURAL STONE • SLATE TILES
TERRACOTTA TILES • GLASS TILES
KITCHEN & BATHROOM TILES
CONSERVATORY TILES

15% OFF
OWN IMPORTED TILES WITH THIS VOUCHERS

TRADE AND PUBLIC WELCOME

Cambridge Branch - Unit 5, 154-6 Victoria Road, Cambridge
Tel: 01223 316688

Dry Drayton - Unit 33, Dry Dayton Ind - Estate, Cambridge
Tel: 01954 211224
4 miles west of Cambridge

CUT PRICE TILES

Words come back to escape artist parrot

A CHATTERBOX parrot left speechless after escaping from his Littleport home is now talking again.

Harley, a talkative African Grey, went walkabout in January, but returned home days later unable to utter a single word.

His owner Cedric Tunnell, 66, believed he was bullied by wild birds during his four-day adventure, leaving him too traumatised to speak.

But after three months of silence, Harley has now started talking again and is even singing his favourite nursery rhymes.

Mr Tunnell, from Littleport, who even taught the eight-year-old bird to recite his telephone number, said: "Harley was very upset when he came back, but he started talking a few weeks ago.

"He hasn't picked up any new vocabulary on his travels, but he is singing the old nursery rhymes we used to do together.

"His favourite is *Two Little Dicky Birds* and he likes to join in the 'fly away Peter, fly away Paul' bit, which is quite fitting really.

"We're so glad that he's back to his normal self.

"He's calling me and Margaret 'dad' and 'mum' again – it's wonderful to have him back."

■ UNRUFFLED . . . Cedric Tunnell with Harley.

Niche Blinds
Affordable Luxurious Blinds, Wooden Shutters, Awnings & Fly Screens

Free Fitting Free Survey

PLEATED /ROMAN/JAPANESE PANEL BLINDS
VERTICAL/WOOD VENETIAN BLINDS
SILHOUETTE BLINDS
LUXURIOUS INTERIOR PLANTATION SHUTTERS
MOTORISED OR MANUAL STYLISH AWNINGS
PERFECT FIT AND INTU BLINDS
SERVICE, REPAIRS & MAINTAINANCE

www.nicheblinds.co.uk

Call 0800 2985943 For a Niche Experience

Head Office: 4 Military Road, Soham CB7 5AS

This Spring, bring your home to life

10% OFF*

Plus FREE floor cleaning kit with every purchase**

PERGO
DON'T WORRY FLOORS
www.pergo.com

You'll find us at:
Floor Coverings
Unit 31, Dry Drayton Industries,
Scotland Road
Dry Drayton, Cambridge CB23 8AT

01223 233233

*10m² minimum purchase. Offer ends 31st May 2008. **Includes spray cleaner.

Soham Carnival

& Heavy Horse Show 2008

Bank Holiday Monday

26th May 2008

9.00am - 5.00pm

The Recreation Ground, Fountain Lane, Soham

Heavy Horse Show from 9.00am -12.00pm

Prize-giving & Grand Parade of Horse Show Winners from 12.00pm - 1.00pm

Carnival Parade of Floats from 1.00pm -1.45pm

Starting from Townsend through the Town to the Recreation Ground
Judged by Mr Richard Spendlove MBE from BBC Radio Cambridgeshire

Jason Smyth's Adrenaline Tour Stunt Show

Two Appearances in the Main Arena at 2.15pm and 3.15pm

Vintage & Classic Vehicle Show Starts at 3.45pm

Including Cars, Motorbikes, Vans, Lorries & Tractors

PLUS Climbing Wall, Children's Quad Bikes, Fun Fair
Performances by 'Soham Fenlander Majorette Troupe'
Static Birds of Prey Display, Live Bands Plus DJ's, Real Ales Beer Tent
Food Stalls (Including BBQ), Ice Creams & Refreshments
Stalls from Local Tradesmen, Charities & Organisations
Punch & Judy Show, Bygones Display & Much, Much More...

Enter A Carnival Parade Float - Cash Prizes & Trophies to be Won!!!
Avoid the Queues Later & Watch the Heavy Horse Show During the Morning!

Admission: Adults £3.00, Concessions £2.50, Children (16 & Under) 50p
Raising money for local charities, organisations and groups based in Soham

Tel: 01353 624493 E-Mail: carnival@soham.org.uk Web: www.carnival.soham.org.uk

The Paving Centre has an amazing range of products

ADVERTISING FEATURE

CUSTOMERS to The Paving Centre at the A10 near Littleport will be amazed at the quantity of landscape products available to transform your garden or drive way.

With thousands of paving slabs in various sizes, shapes and colours, and an impressive collection of aggregates and wall and fence materials to choose from, owner Steve Mason and his wife Denise will find a solution to your landscaping needs whatever the size, style and shape of your garden or driveway.

■ PAVING . . . for garden or drive.

Denise adds: "We cater for both trade and domestic customers and our laying service has become quite popular."

If you opt for the laying service then the fully qualified fitters will prepare the ground ready for your new paving or driveway. If it's supply only you want then the company offers free delivery within a 15-mile radius.

Customers can visit the paved show garden at the Saxon Business Park to get ideas for their own garden which can then be recreated by Steve and the team.

■ MANY DIFFERENT STYLES . . . offer inspiration for customers.

The Paving Centre has recently started stocking more internal products for the home and their range of sandstone and travertine internal tiles enable you to carry on your design from inside your home to your outside space.

For those who wish to carry out the work themselves they can buy the sand and cement they need at the on site shop, and can also pick up paint or wood stain at the same time.

The showroom is open Monday to Friday 8am-5pm and Saturday 8am-3pm. For more information please call (01353) 863111 or see the show garden yourself at unit 5, Saxon Business Park, Littleport or visit *www.the-paving-centre.co.uk*

■ DISPLAY GARDEN . . . at Littleport based The Paving Centre.

BE READY FOR SUMMER...

Enjoy the luxury of climate control / air conditioning with your new conservatory at no extra cost

SIT BACK, RELAX...

- Beautifully designed
- Professionally built
- Complete project management from start to finish

PART OF YOUR COMMUNITY

Ely Conservatory Centre

35a Newnham Street, Ely, Cambs. CB7 4PG Tel: 01353 662500

Visit us online at: www.classicconservatoriesltd.co.uk

Home Improvement Loans (Subject to status)

THE ANSWER'S YES Now what's the question?

DEREK'S HOME FURNISHINGS
CARPETS, VINYLS
CURTAINS & BLINDS
HOME VISIT SERVICE
FREE QUOTES & FREE DELIVERY
ESTABLISHED FAMILY BUSINESS

City Cycle Centre has more than

■ GETTING ON TO TWO WHEELS . . . there is a fantastic range of bicycles and accessories for all ages.

■ CITY CYCLE CENTRE . . . is based on Ely's Market Street and has an excellent reputation within the city.

ADVERTISING FEATURE

CITY Cycle Centre offers much more than the name suggests.

As well as providing a quality cycle centre, which offers an impressive range of cycles for adults and children alongside a first class repair service, the family run department store offers a fantastic DIY and home improvement section.

Founded in 1970 by the Zaschke family, the Ely based business is now managed by brothers Chris and Mark Zaschke.

Chris says: "Although we are a very well known business in the area we want to let new residents know what we offer. We're not just about cycles as the name suggests we also have a large toy and haberdashery department on the ground floor and on our first floor we have our DIY and home improvement department and model section alongside the cycle centre."

The one-stop-shop has a DIY section stocking many of the tools and products you need to improve your home and carry out any odd jobs. Visitors can pick up their paint and accessories, choose wallpaper from the selection in stock or take home a sample book and order in a design of their choice. Curtain rails, paste tables, shelving and timber can also be found so you can get all of your items in just one location.

The friendly and

ELY TOOL HIRE
www.elytoolhire.co.uk
For all your DIY
and Gardening needs
Also
• Barbeques
• Pop up shelters 6m x 3m
• Tables, chairs
• Patio heaters
• Bottled gas
Mile Hill Cottage,
Downham Rd (across bypass
towards Little Downham)
Freephone
0800 018 4767

Patio laying service available
The Paving Centre
Be inspired by the comprehensive range of Landscape Products
• Stockists of; Bradstone Paving, Global Stone, Living Stone, Trupak aggregates, Grange fencing Dulux/Cuprinol Products
• Large Stocks Natural Paving
• Decorative aggregates in small bags or large bulk bags.
• Sand Ballast Gravel & Cement
• Large Range of Fencing products
Unit 5, Saxon Business Park, Ely, A10 bypass
Littleport, Ely - 01353 863111
www.the-paving-centre.co.uk
Open: Mon-Fri 8am-5pm, Sat 8am-3pm
Visit our trade & retail showroom

WANT TO MOVE BUT CAN'T AFFORD TO!
WHY NOT EXTEND YOUR EXISTING HOME?
GREG SABERTON DESIGN
ARCHITECTURAL DESIGN CONSULTANCY
Professional friendly services.
Houses, extension, garages etc...
From conception to completion, planning and building regulations approval at low costs.
Design and access statements.
For FREE advice call: 01353 687999 or 07881 902789
Visit website www.gregsabertondesign.co.uk

SECEUROGLIDE
Call 01353 725151 for FREE phone quote
Insulated Roller Garage Door System
AUTOMATED GARAGE DOORS
Contact: Russell Millar
21 Townsend, Soham
Tel: 01353 725151
Fax: 01353 723266

tcwindows
Windows, doors and conservatories
Tony Chouler
tcwindows@virgin.net
26 Holmes Lane
Soham Ely
Cambs CB7 5JP
07710973840
01353722718
08714338765
www.tcwindows.com

just bikes

■ DIY SECTION . . . has everything you will need for home improvement.

knowledgeable staff are always on hand to offer advice and to help you find what you're looking for.

There is a selection of accessories for all your plumbing and electrical needs and a small section is dedicated to essential garden equipment such as small garden tools, buckets, gloves and hoses.

City Cycle Centre is open Monday to Saturday 8.30am to 5.30pm.

For more information call (01353) 663131 or call in and see what the shop has to offer for you at 7 Market Street, Ely.

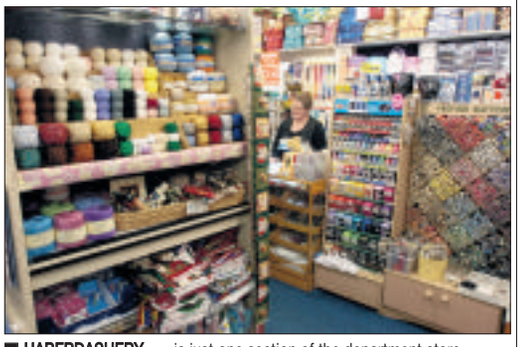

■ HABERDASHERY . . . is just one section of the department store.

natural linens
limited
curtains & blinds
fabrics
linens
loose covers
beds
carpets
flame retardant products
MADE TO MEASURE CURTAINS & BLINDS
FREE
HOME MEASURING & INSTALLATION SERVICE
01353 860849 07721 506539
natural@natlin.f9.co.uk
www.naturalinens.co.uk

WAYMAN
Fencing Service LTD
All types of fencing & gates
supplied • erected • repaired
NO JOB TOO SMALL
01353 667210
Fax: 01353 645925 •
Mobile: 07788 132232
www.waymanfencing.co.uk
136 Main Street, Witchford, CB6 2HP

TILES
AND TILE TOOLS
We now have a vast selection of wallpaper to order
STUNNING TILES
TO ENHANCE YOUR HOUSE
Glass, porcelain, terracotta, slate, marble, pebbles, adhesive grout, tile accessories, etc.
OPENING TIMES
Monday to Friday 9.00am-4.30pm
Saturday 9.00am-4.00pm
All trade and retail customers are welcome
ETC
ELY TILE CENTRE
Unit 3 • Sedgeway Business Park • Witchford
Near Ely • Cambs CB6 2HY
TEL: 01353 667555

MODERN
KITCHEN
& Bathroom
lighting
WITCHFORDlightingcentre
t: 01353 664108 Open Mon - Sat 10am - 4pm
Unit 2 Sedgeway Business Park • Witchford • Ely • Cambs

Much more than just a
CYCLE SHOP
Wallpaper in Ely
Call upstairs at City Cycle Centre's Home Improvement Department. Lots of books to choose from with 24hr delivery service. Also a selection in stock.
Wood in Ely
Pine furniture board, melamine board (5 colours) spur shelving, variety of brackets, metal and wood, screws and raw plugs.
Paint in Ely
Dulux paint, Berger paint, brushes, rollers, dust sheets,sand paper, masking tape, fillers, sand and cement, plaster, paste tables, rulers, adhesives, scissors and much more...
email: mail@citycyclecentre.com
Also mirrors, curtain track, tools, electrical fittings, plumbing fittings, and Ronseal wood finishes
City Cycle Centre
7 Market Place, Ely, Cambs
Tel: 01353 663131

Research hope for shift workers

BY John Morgan

Email: editorial@elyweeklynews.co.uk

JET-LAGGED travellers and worn-out shift workers could see their lives transformed after Cambridgeshire scientists uncovered some of the secrets of our body clocks.

Work at the Medical Research Council (MRC) Laboratory of Molecular Biology, in Cambridge could lead to therapies for people whose sleep is disrupted by long-distance travel, shift work or old age – and whose health can often be at risk as a consequence.

Dr Michael Hastings, Dr Elizabeth Maywood and Dr John O'Neill found circadian rhythms, the body's 24-hour cycles, are driven by a combination of small intracellular molecules and their "clock" genes. And the small molecules, unlike the genes, are receptive to drug therapies.

The research is published this week in the journal *Science*. Building on the team's theory, the MRC has lodged a patent application for body clock drug treatments it hopes to develop.

■ IN THE LOOP . . . Dr Michael Hastings. Picture: Richard Patterson 485356.

Dr Hastings said: "What normally happens with jet-lag or shift work is that the body clock needs one day to adjust for every hour of time difference.

"For a shift worker who goes from a week of mornings to a week of nights, the body clock is forever trying to catch up. We could find a tablet and they could make that readjustment on the first night.

"If you or I fly to the west coast of the USA, that is a time difference of eight hours to adapt to. These treatments could be used on a one-off basis to slow down the body clock, enabling us to adjust much more quickly to a new time-zone."

Dr Hastings and his team worked on mice, which have a 20-hour body clock. Using a tablet-like treatment, they slowed down the mouse body clock to a normal 24 hours.

The research found that the molecule c-AMP is involved in a "loop", working alongside circadian genes and proteins in the the brain's hypothalamus. The same loop also keeps the body clock ticking in the heart, lungs, liver and nervous system.

Dr Hastings said: "Just about everything our body does changes over day and night. For example, how well the liver can process our meals, and any medicines we may take, changes.

"People who do shift work who have irregular eating patterns quite often, in the long-term, have a greater incidence of metabolic illness."

■ CRAFTY . . . from left, Phil Buckley, Beryl Wallace and Ron Castle. CP.

Woodworking trio's skills turn heads at national competition

WOODTURNERS from Ely have picked up four awards in a national competition. Members of the Ely Guild of Woodturners triumphed at the recent Woodex 2008 national woodworking show in Warwickshire, with Beryl Wallace and Phil Buckley scooping one prize each, while Ron Castle won two awards. Together their award winning items will go on display at the Guild's annual Art in Wood exhibition and craft sale, which is being held at the Ely Cathedral Centre between August 16 to 25. The Ely Guild of Woodturners was founded in 1988 and meets on the evening of the first Wednesday in every month at Little Thetford Village Hall. For more information about the guild and its show, *go to www.elyguildofwoodturners.co.uk*

Reader Offer

Cambridge Newspapers

ORANGE AND LEMON TREES

Buy either a Panama Orange or Citrus Lemon tree for £9.99 each
OR buy both trees for ONLY £14.98, SAVING £5

Citrus Lemon Tree

These delightful Panama Orange and Citrus Lemon trees make decorative pot plants all year round. Kept indoors from October, moved to a patio in summer; they flower in July and set fruit in August and September. Delivered to you pot grown approximately 15-25cm high; they grow to a maximum of 50-60cm depending on the conditions they are grown in and the care given. Supplied with full cultural instructions. **Ceramic pots not supplied.**

Panama Orange Tree

To order by telephone call now: 0844 557 1850

Hotline open 7 days a week, 9am-8pm. Please note calls will be charged at 5p per minute from BT landlines.
Please ensure you have your credit card to hand. Quote VCEN15

Order by Post: Simply complete this coupon and send with payment. **PLEASE SEND ORDER & PAYMENT TO:** Cambridge Evening News Citrus Fruit Offer, Dept VCEN15, Admail ADM3952, Spalding, PE11 1ZZ

Please send	Price	Qty	Total
64670V 1 Panama Orange Tree	£9.99		
64680V 1 Citrus Lemon Tree	£9.99		
64690V 1 Panama Orange + 1 Citrus Lemon Tree SAVING £5	£14.98		

I enclose a cheque/postal order for £..... made payable to **Cambridge Evening News Reader Offers** and with my name and address on the back. Or charge my Visa / Mastercard / Maestro

Card No: ☐☐☐☐☐☐☐☐☐☐☐☐☐☐☐☐☐☐☐☐

Start Date ☐☐/☐☐ Issue No. ☐☐ Expiry From ☐☐/☐☐

Signature.....

PLEASE USE BLOCK CAPITALS

Cambridge Newspapers

Title_____ First Name_____

Surname _____

Address _____

_____

_____ Postcode _____

Tel _____

Email _____

Delivery: All orders will be acknowledged with an approximate delivery date. Anticipated delivery date will be within 28 days. Offers are subject to availability. If you are not completely satisfied, please return the product in good condition to Van Meuwen within 14 days of delivery, requesting either a full refund or an exchange. Your contract for supply of goods is with Van Meuwen.

Trial Offer

£1.50 per week FOR THE NEXT 3 MONTHS*

Get a copy of the Cambridge News delivered to your door 6 nights a week for only £1.50 per week!

(* Plus a 12p per week delivery charge.) Offer applies to new customers only. Offer may not be available in all areas.

To find out more about home delivery, either call our team on Freephone

0800 389 5351

or complete this coupon and return to the address below:

CAMBRIDGE NEWS TRIAL OFFER

Name:.....

Address:.....

.....Postcode:.....

Daytime tel:.....

Date you would like your delivery to start (Mondays only):.....

Signature:.....

ref: 150

Direct Delivery • Cambridge Evening News
Winship Road • Milton • Cambridge • CB24 6PP

Newsdirect
The Home Delivery Service from the Cambridge News

www.dfs.co.uk

Today and this Bank Holiday time

LOVE

YOUR HOME FOR LESS

It's never been easier to fall in love with your home again with 50% off everything in the Trend Collection.

NOW HALF PRICE

£799 Was ~~£1598~~. **Save £799.**

The Alessi leather corner group, in **a choice of 40 colours at no extra cost.** Matching 3 and 2 seater sofas, chair, option of power or manual reclining chairs and storage footstool all half price too.

100%

50% OFF

and 4 years free credit with nothing to pay for the first year.

NO deposit, NO interest and NO payments

TYPICAL

0% APR

All finance is free at DFS

The Alessi corner group £799. Or take 4 years interest free credit with nothing to pay for the first year. No deposit and 36 equal monthly payments of £22.19 starting 12 months from date of order. Total £799. 0% APR. Credit subject to acceptance. Redhouse Interchange, Doncaster DN6 7NA.

think sofas, think dfs

Cambridge ✆ **(01223) 316004** Newmarket Road.

Bury St Edmunds ✆ **(01284) 750166** Moreton Hall Estate, Easlea Road.

Opening hours:
Mon to Fri 9am to 8pm. Sat 9am to 6pm. Sun 11am to 5pm.
Bury St Edmunds opens Tues & Wed until 6pm.
BURY ST EDMUNDS OPENS UNTIL 8PM SPRING BANK HOLIDAY MONDAY TO FRIDAY

Food for thought as survey reveals hospital ratings

HOSPITAL patients have given glowing ratings for care and food at Papworth and Hinchingbrooke – but they are less impressed with Addenbrooke's.

Inpatients across the UK rated the country's 165 acute NHS trusts on overall care, food and whether they stayed in single-sex wards in a survey for the Healthcare Commission. The independent health watchdog released the results last week.

Papworth was ranked sixth for care, sixth for food and 21st for same-sex wards.

Hinchingbrooke continued to impress, despite its £38.7 million debt, coming 46th for care, 16th for food and 65th for same-sex wards.

Addenbrooke's, a major teaching hospital and foundation trust which built up a surplus of nearly £10 million in the last financial year, was ranked 80th for care and 97th for food. The hospital ranked 19th on same-sex wards.

In individual categories, Hinchingbrooke was in the top 20 per cent of trusts for confidence in the hospital's doctors, being involved in decisions about treatment and having someone to talk to about concerns and worries.

Despite spending less per patient on food than Addenbrooke's, Hinchingbrooke beat its larger neighbour.

BY John Morgan

Email: editorial@elyweeklynews.co.uk

But it was in the bottom 20 per cent for length of time taken from seeing a GP about referral to admission to hospital.

Mark Millar, Hinchingbrooke's chief executive, said: "Our staff should be very proud of the fact that our patients think we are doing extremely well in a number of areas, and we will be looking at the results in more detail to identify and address any issues our patients may be having with their care."

Brenda Hennessy, director of patient experience at Addenbrooke's, said the survey highlighted areas for improvement.

She said: "We're pleased that patients felt that doctors kept them informed about their treatment, and the feedback on single-sex facilities was encouraging.

"The information used to calculate these ratings was collected last July.

"A more recent survey, which had a bigger sample size than the Healthcare Commission research, found that 80 per cent of our inpatients were happy with the food, and 94 per cent said we met or exceeded their expectations with regard to overall care."

Claire Tripp, director of nursing at Papworth, said: "We're absolutely thrilled. We did well in just about all areas. It is a tribute to staff and patients to keep these standards so high. Scoring high for privacy and dignity was particularly positive.

"We continue to work with our patient experience department to make sure we can sustain this and continue to deliver for patients, and not rest on our laurels or be complacent."

Ms Tripp added: "Communication with clinical teams was good, as was handwashing, which is top of the agenda in terms of reducing infections."

Scores for same-sex toilets were lower than other categories, but Ms Tripp said the hospital had been talking to patients to see whether this was a major issue.

■ IMPROVED FOOD . . . Brenda Hennessy, director of patient experience at Addenbrooke's.

On food, she said: "We have a great relationship with our external contractor. Again, patient involvement is crucial. It is good to see food coming out of red and amber, where it has been in the NHS for some time."

Maximum class sizes of 25 urged

CLASS sizes should be cut to a maximum of 25 to help young children who struggle with reading, says a report on primary education.

The findings follow a row over suggestions by Schools Minister Jim Knight that classes of up to 70 were "perfectly acceptable".

The research was part of the Cambridge-based Primary Review, the biggest inquiry into primary education in England for 40 years.

The study suggests 12-year-olds in the first year of secondary school could also benefit from smaller classes.

But despite evidence that smaller groups yield results, there has been a rise in "whole class" teaching, traditionally associated with children learning by rote, the report said.

It added: "The age of the pupil is important when considering class size effects.

"There is a clear case for small class sizes in the reception year, but research also shows where resources could be further targeted."

It said schools should consider grouping children within their classes to let them interact with each other more.

But it acknowledged curriculum pressures had led to whole class teaching.

The Department for Children, Schools and Families said small classes in the early years were important, so the legal limit for ages up to seven was 30 pupils.

Reader Offer

Cambridge Newspapers

ORANGE AND LEMON TREES

Buy either a Panama Orange or Citrus Lemon tree for £9.99 each
OR buy both trees for ONLY £14.98, SAVING £5

Citrus Lemon Tree

These delightful Panama Orange and Citrus Lemon trees make decorative pot plants all year round. Kept indoors from October, moved to a patio in summer; they flower in July and set fruit in August and September. Delivered to you pot grown approximately 15-25cm high; they grow to a maximum of 50-60cm depending on the conditions they are grown in and the care given. Supplied with full cultural instructions. **Ceramic pots not supplied.**

Panama Orange Tree

To order by telephone call now: 0844 557 1850

Hotline open 7 days a week, 9am-8pm. Please note calls will be charged at 5p per minute from BT landlines.
Please ensure you have your credit card to hand. Quote VCEN15

Order by Post: Simply complete this coupon and send with payment. **PLEASE SEND ORDER & PAYMENT TO:** Cambridge Evening News Citrus Fruit Offer, Dept VCEN15, Admail ADM3952, Spalding, PE11 1ZZ

Please send	Price	Qty	Total
64670V 1 Panama Orange Tree	£9.99		
64680V 1 Citrus Lemon Tree	£9.99		
64690V 1 Panama Orange + 1 Citrus Lemon Tree SAVING £5	£14.98		

I enclose a cheque/postal order for £..... made payable to **Cambridge Evening News Reader Offers** and with my name and address on the back. Or charge my Visa / Mastercard / Maestro

Card No: ☐☐☐☐☐☐☐☐☐☐☐☐☐☐☐☐☐☐☐☐

Start Date ☐☐/☐☐ Issue No. ☐☐ Expiry From ☐☐/☐☐

Signature.....

PLEASE USE BLOCK CAPITALS

Cambridge Newspapers

Title_____ First Name_____

Surname _____

Address _____

_____

_____ Postcode _____

Tel _____

Email _____

Delivery: All orders will be acknowledged with an approximate delivery date. Anticipated delivery date will be within 28 days. Offers are subject to availability. If you are not completely satisfied, please return the product in good condition to Van Meuwen within 14 days of delivery, requesting either a full refund or an exchange. Your contract for supply of goods is with Van Meuwen.

WEEKLY NEWS

Reader Travel Offers brought to you by your local newspaper

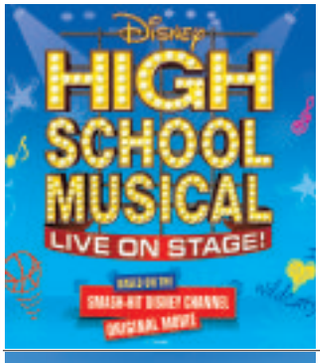

High School Musical Day Trip

Get ready for "the start of something new!". The stage production based on the Disney Channel Original Movie is going live in London, starring Letitia Dean with a strictly limited run. So "get 'cha head in the game!".

Includes ● Return coach travel from the local area. ● A Evening ticket to see High School Musical at the Hammersmith Apollo (two further categories of upgrade ticket are available at a supplement)t

From £45.00
Departs 25 July 2008

The Emerald Isle Breathtaking Beauty & Charm

A land of infinite wonders, variety and Gaelic charm, where the beauty of the stunning scenery vies with the warmth of the welcome you'll receive.

Includes ● Return flights to Ireland direct from Stansted & Heathrow ● Return airport to hotel transfers ● Five nights' bed and Irish breakfast accommodation at the three-star Lakeside Hotel, Killaloe ● Excursions to Lough Derg, Galway Bay, the Cliffs of Moher and the Burren ● A Tour Manager

From £309.00
Departs June, September & October 2008

FOR BROCHURES & CREDIT CARD BOOKINGS CALL:
0845 226 4488
quoting Advert Code CEN (calls charged at local rate)

For a brochure complete the coupon & send to: Newmarket Promotions Ltd, Freepost KT2720, Worcester Park, KT4 8BR (No stamp required)

OR YOU CAN BOOK ONLINE AT:
www.newmarket.travel/cen

Name .....
Address .....
..... Post Code .....
Tel .....

☐ High Scholl Musical (Code: CEN HST) ☐ The Emerald Isle (Code: CEN OEW)

Organised by Newmarket Air Holidays Ltd. ABTA V7812, ATOL Protected 2325, a company independent of Cambridge Newspapers Ltd.

FENLAND INTERIORS

for the ultimate furniture experience

CREDIT CRUNCH CLEARANCE SALE

STARTS SATURDAY 24TH MAY

We're bulging at the seams and need to make some space.
Fantastic clearance bargains of up to 50% off plus discounts on all our current ranges

Open 7 days a week Monday - Saturday 9am - 5pm
Sunday & Bank Holidays 10am - 4pm (closed Easter Sunday)

Lancaster Way Business Park, Ely, Cambridgeshire CB6 3NX Tel: 01353 668742

OCTAGON STUDIOS PERFORMING ARTS CENTRE

28D HIGH STREET, ELY, CAMBS CB7 4JU TEL: 01353 661919

SUMMER SCHOOL 2008

WEEK ONE
July 28th-1st August. MUSICAL THEATRE WEEK. 'UNDER THE SEA' with 'The Little Mermaid' Dance, Drama, Music, Singing, Costumes and Make-up. Plus a performance for family and friends on Friday 1st. 11.30am-3.00pm daily, bring a snack/lunch. Ages 7 years - 14 years. Cost £70.

WEEK TWO
August 4th-8th. DRAMA WEEK. 'OH! YES IT IS!". It's a Summer Panto! Principle Boys, Handsome Princes, Dames and Leading Ladies, Slap-stick and Comedy. Costumes, Make-up and Sets! Performance for family and friends on Friday. 11.30am - 2.30pm daily, bring a packed lunch. Ages from 7 years. Cost £70.

WEEK THREE
August 11th-15th. 'DANCE DIVINE'. A ballet and contemporary dance workshop week, culminating in a performance with 'The Octagon Dance and Musical Theatre Company' under the 'Octagon' in Ely Cathedral at a lunchtime recital on Friday 15th August. Ages 13 years to adult and professional dancers. Times and further information on request. (Tel: 01353 661919) Cost £95.

Also performing at this recital. 'THE GOLDSMITH SINGERS'. Choir workshop dates and times to be arranged during weeks two and three. Cost £30 (additional choir members always welcome).

WEEK FOUR
August 18th-August 22nd. KIDS WEEK. For 4-8 years. 'PETER PAN' with DANCE, DRAMA, DRESSING UP, MAKE-UP AND CRAFT plus a PERFORMANCE for family and friends. 11.30am-2.30pm daily, bring a snack/lunch. Performance at 2.00pm Friday. Cost £60

NURSERY PLAY DANCE SUMMER SCHOOL - PLEASE BOOK
Weekly on Tuesdays and Thursdays at 10.30am during the four weeks of Summer School activities. Cost per class £4.

PLEASE BOOK EARLY AS PLACES GO VERY QUICKLY!

■ **SHAKE ON IT** . . . Rick Hylton, left, is taking over as fire chief in East Cambridgeshire from Pat Kilby. CP.

New fire chief's tribute to mentor

EAST Cambridgeshire's new fire chief Rick Hylton has paid tribute to his predecessor and mentor.

Rick has taken over as district manager for Fenland and East Cambridgeshire this month from Pat Kilby, who is retiring after 30 years as a firefighter.

And the 30 year old was quick to thank Pat, who was his mentor when he joined Cambridgeshire Fire and Rescue Service.

Rick, who is leaving his role as operational response team leader to take up the post, said: "Without his encouragement and guidance, I don't think I would have progressed so far in my career.

"I am also very pleased that he has left with two very successful districts. Thanks to Pat, I have some really solid foundations on which to build. It's a real honour to take over from him."

Rick's top priority is to reduce road accidents in the district and he is now working with police and Cambridgeshire County Council's road safety team to make this happen.

Reflecting on the changes during his career, Pat said: "We don't just fight fires anymore, although that will always remain an essential part of what we do. Community safety is something that is now a top priority.

"Extinguishing a fire and saving lives is very rewarding, but what is really incredible is being able to stop it from happening in the first place."

Pat, 59, is looking forward to spending more time with his wife, two children, and his first grandchild Henry, who was born six months ago.

factory clearance sale

Bank Holiday weekend only!!

Bank holiday Opening times 10am - 4pm Sat & Mon

Tel: 01638 714832
(normal opening times 10 - 4 monday thru saturday)

3pc suites from £195

Ex display, end of line & factory seconds - all at massive savings

The Cane Collection 70 Fred Dannatt Rd.
Mildenhall. Suffolk IP28 7RD

ELY Freetime

IF you are planning an event let us know. Call Jack Grove on (01353) 667916, fax details to (01353) 667415 or email *editorial@elyweeklynews.co.uk*

Snatch a part

LOCAL theatre group Fledgling Productions is holding auditions for parts in its next show *Academy of Death*.
The musical is the work of local composer Geoff Page and is set in the age of the body snatchers.
There will be an introductory evening on Monday at 8.30pm in the Methodist Church Hall, Sturton Street, Cambridge, and auditions on Tuesday and Wednesday.
The show will be at the Mumford Theatre in October. For details call (01223) 561744.

Flowery folk

TRADITIONAL English folk singer Chris Wood is at the Mayflower Folk Club at Cambridge's Portland Arms on Mitcham's Corner on Tuesday.
The guitarist, singer and violin player has toured the world, and formed the English Acoustic Collective to support young musicians.
Support comes from sisters Bryony, Alex and Grace Lemon who perform Irish folk music.
Doors open at 8.15pm and tickets are £12. To book call (01223) 500092.

Summer start

ANGLIA Chorale and Chamber Orchestra will launch Anglia Ruskin University's 2008 summer programme of music tomorrow.
The performance at the city's All Saints' Church will include Vaughan Williams' *Fantasia on Greensleeves*, and Handel's *Dettingen Te Deum*.
It starts at 8pm and tickets are £5-£8. Call 0845 1962320 to book.

Continental groups add touch of brass

THE annual All England Masters International Brass Band Festival returns to Cambridge's Corn Exchange on Sunday.
The event has taken place annually at the venue since 1989 and this year is set to become an international event with bands from Switzerland, Belgium, France, and Holland taking part alongside groups from the UK.
At 7.45pm, the Gala Evening Concert will feature 16-times British Open and nine-times national champions The Fairey Band and 2005 All England Masters champions The Scottish Co-op.
Cornet player Russell Gray will be the guest soloist.
"We take great pride in presenting an international brass band music festival in Cambridge each year and the 2008 event promises to be the most spectacular yet," said Philip Biggs, one of the event organisers.
"It is a wonderful opportunity for all local enthusiasts to witness the finest brass playing anywhere in the world.
"Demand for tickets is already exceptional, with many parties travelling from Continental countries."
Tickets for the evening Gala Concert are £13-£17. To book call (01223) 357851.

Gagman Stan slips in for Eely funny night

By Jack Grove

■ **FUNNY MAN** . . . Stan Stanley will headline his month's Slippery Eel Comedy Night. CP.

BRUMMIE comedian Stan Stanley will be the star attraction at tomorrow's Slippery Eel Comedy Night.

The satirical gagman will headline Ely's monthly comedy evening at the city's Beet Social Club, starting at 8pm.

Stanley, a previous runner-up of the *Daily Telegraph* Open Mike Award, which has also helped to discover comics Frankie Boyle and Mark Watson, will be supported by two up-and-coming comedians and a compere.

Caroline Cawley, marketing manager for organisers Arts Development in East Cambridgeshire (ADeC), said: "This will be a brilliant night of comedy right on your doorstep.

"We can guarantee the three comedians will not be your average Bernard Manning type – they are sharp, observational and energetic.

"With cabaret-style seating for the night it will be a chance to sit back, relax and enjoy a night of funniness. And if you buy eight tickets or more we'll reserve your table for you."

Stanley, a regular on the comedy circuit and the Edinburgh Fringe, is described as a "warm and genial comic with brilliant timing, who delivers smart, satirical observations".

Tickets cost £8 and are on sale online *www.adec.org.uk*, and from the ADeC box office on (01353) 616991.

Tickets are also available from the Babylon Gallery, Waterside, Ely; and from Fenland Music, Market Street, Ely.

Crossword 2064

Across

1 Stop the Queen with harness. (6)
4 Happen to be an officer commanding a dog. (5)
8 Once royal carriage. (8)
10 Struggle with girl starting to eat. (3)
11 More vino? In one word I eat everything... (8)
13 … but not so much in pickles, strangley. (4)
15 Sounds a sad drop from the row. (4)
16 Medicine prescribed against love? (8)
19 Drinking vessel found by copper before parking. (3)
20 Another chance for agent I veer stupidly towards. (8)
22 Good man odd to play senselessly. (5)
23 Says that they're countries. (6)

Down

1 Own about a pound, to share equally. (5)
2 Sweet missive means nothing to leaseholder. (4,6)
3 Put in "near" in the Final. (8)
5 Greek character takes nearly half of a fowl. (3)
6 Quite the little animal, that girl. (6)
7 Continue as a past comedian! (4)
9 Teenager given a government grant on perfume. (10)
12 Concern to make a profit in the bank. (8)
14 Decorates with one between puffs. (6)
17 Said you left rogue being mauled by monster. (4)
18 Shows contempt at bars for cooking. (5)
21 Every moment until, initially, the bird appears. (3)

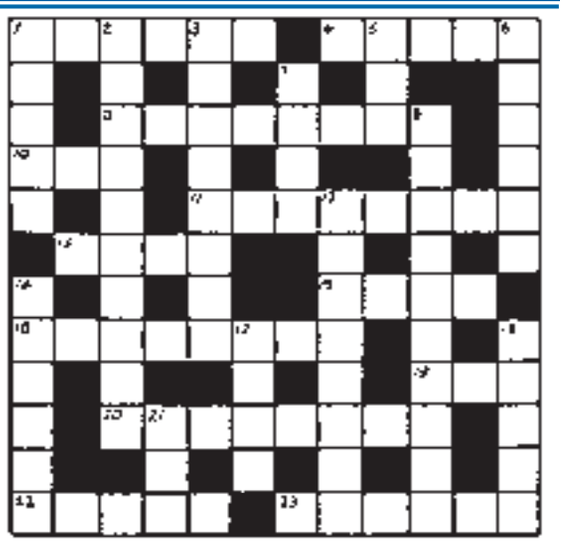

■ **Solution to 2063 – Across:** 1 Nostrum, 4 Pass, 6 Torment, 9 Roster, 11 Icing, 12 Tundra, 15 Geezer, 18 Drill, 19 Numbus, 21 Parting, 23 Inns, 24 Tonight.
Down: 1 Nothing on, 2 Sardine, 3 Urn, 4 Parson, 5 Save, 7 Eagle, 8 Trot, 10 Rear light, 13 Under, 14 Driving, 16 Zebras, 17 Rasp, 20 Iron, 22 Ago.

your stars with Russell Grant

Aries Mar21 - Apr20
This week you'll notice others being much more receptive to you. Perhaps this is because you've learned to temper your opinions with an element of humour and getting your ideas across without causing offence will serve you well.
To hear more call 0905 332 6057

Taurus Apr21 - May21
Beware of being too domineering with a lover or child. If someone you love proposes a fun outing, accept immediately. Your ability to abandon work for fun will make a tremendous difference to your relationship.
To hear more call 0905 332 6057

Gemini May22 - June21
Your powers of attraction have never been stronger. If you've got your eye on someone, now is the time to make your move. Sending mixed signals could prevent the relationship from blossoming, but you'll have lots of time to declare your feelings.
To hear more call 0905 332 6057

Cancer June22 - July23
Being with loved ones gives you lots of pleasure. You may be helping a sick friend or relative. They appreciate your caring ways, but may not act thankful at first. You'll have to try several approaches before hitting on the one that works for both of you.
To hear more call 0905 332 6057

Leo July24 - Aug23
Idealism is the most attractive thing about you. Refuse to give in when others want to jump ship. A person you idealised is starting to get on your nerves. Maybe you have unrealistic expectations. Try to ease up a bit. Nobody's perfect.
To hear more call 0905 332 6057

Virgo Aug24 - Sept23
This is not the best time to be planning a career move. Wait for next month before accepting any offers. Alternatively, you could be given an award or citation. Be gracious when accepting praise. Brushing off compliments can be hurtful.
To hear more call 0905 332 6057

Libra Sept24 - Oct23
It may be necessary to revise some long held opinions. This ability to accept change boosts your reputation among former rivals. It's not easy to say you were wrong and change course. Thankfully you've always trusted your head over your heart.
To hear more call 0905 332 6057

Scorpio Oct24 - Nov22
An agreement or tax bill may not be settled for a long while. Save heartache and put the issue on the backburner. An old love could try to make their way into your life again. It's important to resolve any fundamental problems before you reunite.
To hear more call 0905 332 6057

Sagittarius Nov23 - Dec22
Avoid making any promises, or you'll have to go back on your word. It's better to adopt a wait and see approach, as your schedule could be derailed by unexpected events. Don't let anyone woo you into an arrangement you'll later regret.
To hear more call 0905 332 6057

Capricorn Dec23 - Jan20
A project will undergo many changes before it is finished, so be patient. Adopt an air of detachment whenever you're asked to change this job. At this juncture, it's more important to carry out orders than put in a stellar performance.
To hear more call 0905 332 6057

Aquarius Jan21 - Feb19
Take a flirt's comments with a dose of salt. They are far more harmless than they appear. Beware of telling a child one thing, then doing another or you'll lose their respect forever, and store up trouble for times to come.
To hear more call 0905 332 6057

Pisces Feb20 - Mar20
This isn't the best time to make changes to your household. Keep it at the planning stage until next month, when your mind and heart will be working in sync. A recurring dream could tell you to start work on a creative project you abandoned.
To hear more call 0905 332 6057

LIVE TAROT
1-1 READINGS
09066 353 544

Cambridge Museum of Technology
Preserved Victorian Pumping Station
MUSEUM IN STEAM PLUS 'GARDEN RAILWAY SHOW'
This is the second occurrence of this show combining a number of working layouts and a variety of related traders. Everything you need for the ultimate garden feature!
Sat 24th and Sun 25th May 11am - 5pm
Admission £3, concessions £1.50 (under 7's free). Family tickets available (become a member and save £'s). Refreshments.
Entrance on Riverside off Newmarket Road.
Look for the chimney!!
Tel 01223 368650 for further details or visit www.museumoftechnology.com
info@museumoftechnology.com

PROBLEMS WITH YOUR WINDOWS & DOORS?
WHY REPLACE, LET ME FIX THEM!
REPAIRS ON U.P.V.C AND ALUMINIUM, BROKEN DOWN SEALED UNITS REPLACED INC TIMBER, CONSERVATORY REPAIRS
WINDOW HINGES, LOCKS AND HANDLES REPAIRED OR REPLACED. SECONDARY GLAZING A SPECIALITY
Give me a call – you have nothing to lose
ASK FOR GRAHAM
TEL: 01223 353140
MOBILE: 07788 611360 ANYTIME

HADDENHAM AUCTION
FRIDAY MAY 30TH
at the Arkenstall Centre, Station Road, Haddenham
at 12 NOON
Auction of Antiques & Collectables
Viewing Thursday 5:00pm - 8pm
& morning of sale from 10:00am
Please note change of time for May auction only with
BBC'S CASH IN THE ATTIC
Further entries please phone
Blyth & Co 01353 668320 www.blyths.com

cineworld CINEMAS
£4.50 Bargain Tuesday
CINEWORLD - HUNTINGDON
ABBOTS RIPTON ROAD - TOWER FIELD LEISURE PARK
FILM TIMES FRIDAY 23 MAY - 29 MAY

advance booking - now available
#SEX AND THE CITY
Opens Wednesday May 28th
FRI 7.30pm **SUN** 8.15pm **WED & THU** 11.30am, 1.00, 1.30, 2.45, 4.15, 4.45, 6.00, 7.30, 8.15, 9.15pm

now showing
#INDIANA JONES AND THE KINGDOM OF THE CRYSTAL SKULL 12A
Contains moderate action violence and scary scenes
(10.30am except **FRI**), 11.00, 11.45, 12.30, 1.15, 2.00, 2.45, 3.30, 4.15, 5.00, 5.45, 6.30, 7.15, 8.00, 8.45, 9.30pm
Delux Seats Available 5.00, 8.00pm
SPEED RACER PG
12.15, (3.15 except **MON, WED & THU**), (6.15pm except **WED & THU**)
WHAT HAPPENS IN VEGAS 12A
Contains moderate sex references and language
FRI-TUE 1.10, 3.40, 6.00, 8.20pm **WED** 3.20, 5.35pm **THU** 3.40, 6.00, 8.20pm
DOOMSDAY 18
9.20pm except **WED & THU**
IRON MAN 12A
Contains moderate violence and one use of moderate language
FRI-TUE 10.50, 11.45am, 1.45, 2.45, 4.45, 5.45, 7.45, 8.45pm **WED** 1.45, 4.45pm **THU** 1.45, 4.45, 7.45pm
NIM'S ISLAND U
11.00am, (1.15, 3.30pm except **WED & THU**)
FORGETTING SARAH MARSHALL 15
5.50, 8.40pm except **WED & THU**

movies for juniors (£1)
fun & games and a movie
PENELOPE U
10.10am **SAT only**
ALVIN AND THE CHIPMUNKS U
10.15am **SAT only**
BEE MOVIE U
10.20am **SAT only**

monday classic
JUNO 12A
Contains strong language and moderate sex references
3.20pm **MON only**

wednesday special
LOVE IN THE TIME OF CHOLERA 15
7.45pm **WED only**
- passes not valid - except Unlimited cards

Book 0871 200 2000 Info www.cineworld.co.uk
Booking fees apply. Programme times subject to change.
(S) Subtitles (AD) Audio description
Free Parking

IF YOU WANT TO KNOW WHAT'S NEW IN YOUR AREA
Look in your local
WEEKLY NEWS
FREE through your door every week!
FISHG
MAKE SURE YOU PICK IT UP!

CINEMA

CAMBRIDGE VUE
08712 240240
Times until Thursday, May 29

Indiana Jones And The Kingdom Of The Crystal Skull (12A): Daily 10am, 11am, Noon, 1pm, 2pm, 3pm, 4pm, 5pm, 6pm, 7pm, 8pm, 9pm; Fri, Sat & Sun 10pm, 11pm.
Sex And The City (15): Wed & Thu 10.10am, 11.15am, 1.15pm, 2.15pm, 4.15pm, 5.30pm, 7.30pm, 8.40pm, 10.45pm.
What Happens In Vegas (12A): Daily except Wed & Thu 12.45pm, 3.45pm, 6.45pm, 8.45; Fri, Sat & Sun 11.15pm; Wed & Thu 3.15pm, 5.45pm, 8.20pm.
Iron Man (12A): Daily except Wed & Thu 11.30am, 2.30pm, 5.30pm, 6.30pm, 8.30pm, 9.30pm; Daily Except Tue, Wed & Thu 12.30pm; Fri, Sat & Sun 11.30pm; Wed & Thu 1.45pm, 4.45pm, 7.45pm.
Nim's Island (U): Daily except Wed & Thu 10.30am, 1.15pm (Subtitled Sun); Wed & Thu 1.30pm.
Forgetting Sarah Marshall (15): Daily except Wed & Thu 3.30pm.
Speed Racer (PG): Daily 11.45am; Daily except Wed & Thu 2.45pm.
Doomsday (18): Fri, Sat & Sun 10.20pm.
Horton Hears A Who (U): Daily except Wed & Thu 10.40am; Wed & Thu 10.45am.
The Spiderwick Chronicles (PG): Daily except Wed & Thu 10.10am; Wed & Thu 10.30am.
P.S. I Love You (12A): Tues 12.30pm.

CAMBRIDGE CAMBRIDGE ARTS PICTUREHOUSE
08707 551242
Times until Thursday, May 29
Caramel (PG): Daily except Tue 2.15pm; Daily except Wed & Thu 6.40pm, 9pm; Daily except Tue, Wed & Thu 12.10pm; Sat, Sun & Tue 4.30pm; Wed & Thu 7pm; Thu (May 29) noon.
Un Secret (15): Daily 4.30pm, 9.15pm; Sat & Sun noon.
Indiana Jones And The Kingdom Of The Crystal Skull (12A): Daily except Wed noon; Daily except Sun 2.45pm; Daily except Fri, Sat & Sun 5.45pm, 8.45pm; Fri, Sat & Sun 5.30pm; Fri & Sat 8.15pm, 11pm; Sun 2.30pm, 8.30pm.
Happy-Go-Lucky (15): Daily except Wed & Thu 2.15pm, 6.50pm; Mon & Tue noon.
Persepolis (12A): Daily except Tue, Wed & Thu 4.30pm; Sun noon.
Sex And The City (15): Wed & Thu (May 29) noon, 3pm, 6pm, 9pm.
Bette Davis On Tour: All About Eve (U): Sat & Sun 2pm.
Future Shorts May 2008 Programme (TBC): Fri 11pm.
U3A: To Live (Houzhe) (12A): Tue 1.30pm.
The Ugly Duckling And Mel (U): Sat 11am.

CAMBRIDGE CINEWORLD
0871 200 2000
Times until Thursday, May 29
Sex And The City (15): Advance showing Wed & Thu 10.30am, 11.40am, 12.45pm, 1.45pm, 2.45pm, 4pm, 5pm, 6pm, 7.15pm, 8.15pm, 9.15pm.
Indiana Jones And The Kingdom Of The Crystal Skull (12A): 10.30am, 11.30am, 12.30pm, 1.30pm, 2.30pm, 3.30pm, 4.30pm, 5.30pm, 6.30pm, 7.30pm, 8.30pm, 9.30pm.
Cassandra's Dream (12A): Daily 2pm; Daily except Wed & Thu 7.40pm.
Speed Racer (PG): Daily 11am; Daily except Wed & Thu 4.40pm.
What Happens In Vegas (12A): Daily 11.15am, 4.05pm (subtitled Sun), 6.25pm, 9pm; Daily except Mon 1.45pm.
Iron Man (12A): Daily 11.45am, 2.55pm, 5.45pm, 8.45pm; Daily except Sat, Wed & Thu 10.55am; Daily except Sun, Wed & Thu 1.55pm; Daily except Mon, Wed & Thu 7.45pm; Daily except Wed & Thu 4.45pm.
Nim's Island (U): Daily except Wed & Thu 10.50am, 1.20pm, 3.50pm.
Forgetting Sarah Marshall (15): Daily except Wed & Thu 6.20pm, 9.10pm.
Bhoothnath (Subtitled, PG): Sun 1.40pm; Mon 7.20pm.
Penelope (U): Sat 10am.
Alvin And The Chipmunks (U): Sat 10am.
Bee Movie (U): Sat 10am.
Juno (12A): Mon 1.30pm.

DATES for your diary

Thursday May 22
THE PORTLAND ARMS, CHESTERTON ROAD, CAMBRIDGE
William – with Dead Letter Society. Advance tickets £6.50. 8pm.

Friday May 23
BARFLY, CHESTERTON ROAD, CAMBRIDGE
Guildean Gang – with The Running Mayfairs, The Art of Opposition & Royston Jones. Ticket TBC. 7pm.
THE PORTLAND ARMS, CHESTERTON ROAD, CAMBRIDGE
Charity gig for Great Ormond Street. The House Band & Rock Road, cover bands. Suggested donation £4. 8pm.
THE ROSE & CROWN, SOMERSHAM
Run 4 Cover! – rock covers band. Free entry.

Saturday May 24
BARFLY, CHESTERTON ROAD, CAMBRIDGE
Screaming Banshee
Aircrew – with Corrosion & Fire and Forget. Advance tickets £5. 7pm.
HIAM SPORTS & SOCIAL CLUB, PUTNEY HILL RD, PRICKWILLOW, ELY
Glenn Darren & Krew Kats – rock 'n' roll night with Glenn Darren & Krew Kats. Tickets £8. 8pm.
SOUL TREE, CORN EXCHANGE STREET, CAMBRIDGE
Official Secrets Act.
Now It's On present A Brighter Future? Eccentric and eloquent artrockers, as English as The Beatles and The Clash. Tickets £6.50. 6.30pm.
THE GEORGE & DRAGON, EATON SOCON, ST NEOTS
The Driven

Sunday May 25
BAKERS ARMS, FULBOURN
Jack.
BARFLY, CHESTERTON ROAD, CAMBRIDGE
Thomas White – with Chris T-T. Advance tickets £6. 7.30pm.
THE JUNCTION, CLIFTON WAY, CAMBRIDGE
Hadouken – London/Leeds-based grime hybrid being touted as "the next Klaxons". Advance tickets £11.50 - door price TBC. 7pm.
THE LORD PROTECTOR, HUNTINGDON
Budgie, 2pm. Redsox, 8.45pm.
THE PORTLAND ARMS, CHESTERTON ROAD, CAMBRIDGE
Crazyarm – country/punk. Tickets TBC. 8pm.

Monday May 26
BARFLY, CHESTERTON ROAD, CAMBRIDGE
Vetiver –advance tickets £9. 7.30pm.
THE PORTLAND ARMS, CHESTERTON ROAD, CAMBRIDGE
Sennen. Now It's On present A Brighter Future? Norwich noise-mongers that combine Mogwai noise with Teenage Fanclub harmonies. Tickets £6.50 - £7. 8pm.

Tuesday May 27
BARFLY, CHESTERTON ROAD, CAMBRIDGE
Revere – with The Pony Collaboration, Greg McDonald & Steph Brown. Advance tickets £5. 7.30pm.
THE JUNCTION, CLIFTON WAY, CAMBRIDGE
All Time Low & Cobra Starship – co-headlined event. Advance tickets £9.50 - door price TBC. 7pm

Marshall Citroën Cambridge bring you Great Deals
CITROËN

New C1 Vibe
3 YEARS' WARRANTY ON ALL MODELS*
NOW FROM £5995
INCLUDES £600 CASH BACK & £500 PART EX CASHBACK

STOP PRESS... FREE ROAD TAX ON ALL NEW CITROËN MODELS!
ON ALL ORDERS DELIVERED BETWEEN THE 13th & 31st MAY. VEHICLES MUST BE REGISTERED AND DELIVERED BEFORE 31st MAY

THE NEW C4 Picasso 2.0 Diesel Automatic 'Lounge'
• Leather Trim • Hi-fi Pack • 18" Alloys
• Panoramic Roof • Black Paint
MRRP £23,995
Marshall Price £18,995
SAVE £5,000

THE NEW C5.
Unmistakeably German*
C5 RANGE
From £15,595

0% APR FINANCE WITH 40% DEPOSIT
OVER 3 YEARS** ACROSS THE RANGE
*Made In France

Marshall
www.marshallweb.co.uk
Marshall Citroën
Newmarket Road, Cambridge
01223 377400
OPEN Mon-Fri 8.30-7 Sat 9-5 Sun 10-4
Motability
CITROËN

OFFICIAL GOVERNMENT FUEL CONSUMPTION FIGURES: Urban cycle, Extra urban, Combined (Litres per 100km/mpg) & CO_2 Emissions (g/km) LOWEST: C5 1.6HDi 16V (110HP) SALOON 7.3/38.7, 4.7/60.1, 5.6/50.4, 149. HIGHEST: C5 2.7HDi V6 (208HP) AUTO TOURER 11.9/23.7, LOWEST: GRAND C4 PICASSO 1.6HDI (110HP) EGS 6.8/41.5, 5.1/55.4, 5.7/49.6, 150. HIGHEST: GRAND C4 PICASSO 2.0I (143HP) AUTO 12.9/21.9, 6.6/42.8, 8.9/31.7, 211. 6.5/43.5, 8.5/33.2, 225 LOWEST: C1 1.4HDi 5.3/53.3, 3.4/83.1, 4.1/68.9, 109. HIGHEST C1 1.0i 5.5/51.4, 4.1/68.9, 4.6/61.4, 109. *ON THE ROAD RECOMMENDED PRICES AND OFFERS APPLY TO QUALIFYING NEW CITROËN VEHICLES ORDERED 01-30/04/08 AND REGISTERED BY 31/05/08 AND INCLUDE VAT, DELIVERY TO DEALER AND NUMBER PLATES, GOVERNMENT FIRST REGISTRATION FEE, AND 12 MONTHS' GRADUATED VEHICLE EXCISE DUTY. BLACK/METALLIC PAINT OPTIONAL AT EXTRA COST.**0% APR OVER 3 YEARS AVAILABLE ON C-CROSSER EXCLUSIVE MODELS AND NEW C5 RANGE. 7.9% APR TYPICAL. FINANCE SUBJECT TO STATUS. WRITTEN QUOTATIONS AVAILABLE ON REQUEST FROM CITROËN FINANCIAL SERVICES, QUADRANT HOUSE, PRINCESS WAY, REDHILL, SURREY, RH1 1QA, UK. OVER 18S ONLY. A GUARANTEE MAY BE REQUIRED. TERMS AND CONDITIONS APPLY. 2 YEARS' UNLIMITED MILEAGE WARRANTY, NO-FEE CUSTOMER OPTION OF 3RD YEAR DEALER PROVIDED EXTENDED WARRANTY, UP TO A 3 YEAR TOTAL OF 60,000 MILES, ONLY ON NEW CARS SOURCED FROM CITROËN UK LTD. CONTACT YOUR DEALER FOR TERMS AND CONDITIONS. OFFERS, PRICES AND SPECIFICATION CORRECT AT TIME OF GOING TO PRESS FROM PARTICIPATING DEALERS FOR PRIVATE INDIVIDUALS AND QUALIFYING BUSINESS USERS. COMPANIES WITH A CENTRALLY NEGOTIATED AGREEMENT WITH CITROËN UK LTD, NATIONAL FLEETS, MOTABILITY, CONTRACT HIRE AND DRIVING SCHOOLS ARE EXCLUDED FROM THESE OFFERS. ALL MODELS SUBJECT TO STOCK AVAILABILITY. FINANCE OFFERS APPLY TO UK ONLY. PART EXCHANGE CASHBACK APPLYS TO CITROEN VEHICLES REGISTERED 31/03/05 OR OLDER NON-CITROEN MODELS 31/03/04 OR OLDER ARE AUTOMATICALLY ELIGIBLE FOR THE PART EXCHANGE CASHBACKS. TERMS AND CONDITIONS APPLY.
CITROEN proto TOTAL

For Motor Advertising that works
Follow a Successful Route ...
ADVERTISE in the ...
WEEKLY NEWS
Call the Motors Team 01223 434218

Regency Upholstery

A family run business specialising in all types of re-upholstery.
Modern and antique furniture
Vintage cars trimmed
Tailored loose covers
Repairs
A wide range of fabrics
Established over 35 years
FOR QUALITY WORKMANSHIP & COMPETITIVE PRICES
TEL: 01353 777717
24 Hour Answering Service

ELY CITY F.C.
Downham Road
CAR BOOT
Every Sunday & Bank Holiday Monday
6am start
Pitch £5
20p p.p.
Weather permitting
Tel John
01353 862629

SALSA BRAVO
LEARN SALSA in 10 WEEKS
PLEASE BOOK IN ADVANCE !!!
Starting date: 27th May 08
The Salsa classes will take place every Tuesday
08.00 - 09.00 pm
Venue: Lighthouse Centre, 13 Lynn Rd, Ely CB7 4EG
Price: £55 Book in advance
Contact info:
info@salsacambridge.com
0790 218 96 64

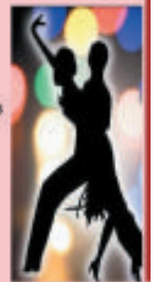

To book Salsa Bravo for your hen party, corporate event or birthday. Please contact with us on 077 290 298 86
Www.salsacambridge.com

BANK HOLIDAY MONDAY MARKET
at
Fordham Market Field
midway between Ely & Newmarket
26th May
9am - 4pm
A GREAT DAY OUT WITH 1,000'S OF BARGAINS

Weekend TV

SATURDAY

BBC1

6.00 Breakfast.
10.00 Saturday Kitchen.
11.30 Great British Menu. The seven regional finalists discover which dishes the public have chosen.
12.00 BBC News; Weather.
12.10 Football Focus.
1.00 Live Golf: PGA Championship.
5.30 BBC News; Regional News; Weather.
5.50 Weakest Link Special. Paranormal special.
6.50 I'd Do Anything. The talent search reaches the semi-final stage.
7.50 The National Lottery.
8.00 Eurovision Song Contest 2008. Live from Belgrade, Terry Wogan commentates on the 53rd annual musical extravaganza.
11.15 BBC News; Weather.
11.35 FILM: The Hard Way (1991). New York cop James Woods is forced to show Hollywood actor Michael J Fox the ropes.
1.20 Friday Night with Jonathan Ross. Ray Winstone, and all nine of the Osmonds in their first British TV appearance together for 25 years. Neil Diamond also drops in to chat and perform.
2.25 BBC News.

BBC2

6.00 CBeebies: Fimbles.
6.20 Tikkabilla.
7.00 Batfink.
7.10 WITCH.
7.35 Trollz.
8.00 Sorcerer's Apprentice.
8.35 Even Stevens.
9.00 Escape from Scorpion Island.
9.55 50/50.
10.25 The Slammer.
10.55 Scooby-Doo?
11.15 Beat the Boss.
11.45 Sportsround.
12.00 Switch: Kyle XY.
12.45 Switch: Class of 2008.
1.15 Switch: Sound.
1.45 Switch: The Surgery.
2.05 Switch: Revealed.
2.20 FILM: The Prince and the Showgirl (1957). Laurence Olivier stars.
4.15 Monk.
5.00 Wild China.
6.00 RHS Chelsea Flower Show 2008. Highlights.
7.00 The Supersizers Go.
8.00 Andrew Marr's History of Modern Britain.
9.00 Have I Got a Bit More News for You.
9.40 The Comedy Map of Britain.
10.40 Da Kath and Kim Code. Feature-length special.
12.05 FILM: Blind Flight (2003). Ian Hart stars.
1.35 Mad Men.
2.25 Monk.

ANGLIA

6.00 GMTV.
9.25 CITV: Supernormal.
9.40 Emu.
9.55 Crocodile Hunter Diaries.
10.25 FILM: On the Buses (1971). Feature-length version of the sitcom.
12.00 ITV News and Weather.
12.05 Anglia News and Weather.
12.10 F1: Monaco Grand Prix Qualifying.
2.35 FILM: The Secret of My Success (1987). Enjoyable comedy, with Michael J Fox.
4.30 Best Ever Worst Auditions.
5.30 Anglia News and Weather.
5.45 ITV News and Weather.
6.00 The Very Best of You've Been Framed!
7.00 All Star Mr & Mrs.
8.00 Britain's Got Talent. The final round of auditions.
9.00 Pushing Daisies. Ned and Chuck investigate the death of a man who appears strangled.
10.00 FILM: Be Cool (2005). Crime comedy.
11.00 ITV News and Weather.
11.15 FILM: Be Cool (2005). Concluded.
12.25 Championship Play-Off Final.
1.05 FILM: Custer of the West (1967).

CHANNEL 4

6.10 The Hoobs.
7.00 Goalissimo.
8.00 The Morning Line.
8.55 T4: The Green Room.
9.30 T4: Shipwrecked 2008: Battle of the Islands.
10.35 T4: Shipwrecked 2008: The Third Island.
11.10 T4: Friends.
11.50 T4: Shipwrecked 2008: The Hutcam Diaries.
12.25 T4: 4Music Presents: Usher.
1.00 T4: Pussycat Dolls Present: Girlicious.
2.00 Channel 4 Racing from Newmarket, Haydock Park, Beverley and Curragh.
4.10 Deal or No Deal.
4.55 Jamie at Home.
5.30 Come Dine with Me.
6.35 Channel 4 News.
7.00 Grand Designs. A family plan to build a modern, hexagonal 'super villa' in Alicante.
8.00 ER.
9.00 FILM: Mean Girls (2004). Catty comedy, starring Lindsay Lohan, Rachel McAdams, Tina Fey and Lacey Chabert.
10.50 FILM: An Officer and a Gentleman (1982). Romantic drama, starring Richard Gere
1.05 FILM: The Glow (2002).
2.40 The Cicerones.

five

6.00 Sunrise.
7.00 Harry and His Bucket Full of Dinosaurs.
7.10 Little Princess.
7.35 The Beeps.
7.55 The Adventures of Bottle Top Bill and His Best Friend Corky.
8.10 The Milkshake! Show.
8.30 Look!
8.40 Hana's Helpline.
8.55 The Mr Men Show.
9.10 Gerald McBoing Boing.
9.40 Mist: Sheepdog Tales.
10.00 Football Italiano Highlights.
10.30 Neighbours.
12.40 FILM: Ten Wanted Men (1955). Western.
2.10 FILM: They Were Expendable (1945). Wartime drama.
4.40 FILM: Superman II (1980). Adventure.
7.00 five news and sport.
7.15 Cricket on five. England v New Zealand.
8.00 NCIS. A supermodel dies while filming a reality TV show.
9.00 CSI: NY. Mac and the team believe they have finally caught up with the taxicab killer.
10.00 Law & Order. A respected district attorney is found dead in Central Park.
11.00 True CSI.
12.00 Quiz Call.

Terry Wogan
Eurovision Song Contest 2008
BBC1, Saturday, 8pm

Fern Britton and Philip Schofield
All Star Mr & Mrs
Anglia, Saturday, 7pm

Leonardo DiCaprio
The 11th Hour
Channel Four, Sunday, 7.25pm

Elisabeth Rohm
Law & Order
five, Saturday, 10pm

SUNDAY

BBC1

6.00 Breakfast.
9.00 The Andrew Marr Show.
10.00 Sunday Life.
11.00 Countryfile.
12.00 BBC News.
12.10 Keeping Up Appearances.
1.00 EastEnders.
2.55 The Return of Indiana Jones. The making of The Kingdom of the Crystal Skull.
3.20 FILM: Seabiscuit (2003). Fact-based drama.
5.30 Points of View.
5.45 Songs of Praise.
6.20 BBC News; Regional News; Weather.
6.45 Seaside Rescue. A Swedish boat becomes stranded.
7.15 I'd Do Anything.
7.45 My Family.
8.15 The Inspector Lynley Mysteries. Crime drama, also starring Sharon Small and Nicholas Farrell.
9.45 BBC News; Weather.
10.00 The Apprentice.
11.00 When in Rome: Genesis in Concert.
12.00 FILM: The Clandestine Marriage (1999) Period comedy drama, starring Joan Collins and Timothy Spall.
1.35 Sign Zone: Wild China.
2.35 Sign Zone: Holby City.

BBC2

6.00 CBeebies: Fimbles.
6.20 Tikkabilla.
6.55 Tweenies Songtime.
7.00 Legend of the Dragon.
7.25 Watch My Chops.
7.35 The Batman.
8.00 Trapped.
8.30 Raven.
9.00 Hider in the House.
10.00 Something for the Weekend.
11.30 Animal Park.
12.00 Motorcycling.
1.00 Live Golf: PGA Championship.
5.30 Rugby Union.
7.40 Wild West Country.
7.50 Meerkat Manor. The Whiskers find they are next door to the neighbours from hell.
8.15 Ray Mears Goes Walkabout. The survivalist sets out to cross Australia.
9.15 Wild China. Explores wildlife inhabiting the Tibetan plateau.
10.15 Russia: A Journey with Jonathan Dimbleby.
11.15 The Apprentice: You're Fired!
11.45 The Graham Norton Show.
12.35 Heroes.
1.20 Heroes Unmasked.
1.35 FILM: Committed (2000).
3.05 BBC News.

ANGLIA

6.00 GMTV.
9.25 CITV: Jim Jam & Sunny.
9.40 Meg & Mog.
9.50 Coronation Street.
11.40 ITV News and Weather.
11.50 Anglia News and Weather.
11.55 F1: Monaco Grand Prix Live.
3.20 Britain's Got Talent.
4.20 Pushing Daisies.
5.20 Creature Comforts.
5.30 Bygones.
6.00 Anglia News and Weather Week.
6.15 ITV News and Weather.
6.30 Beat the Star. A&E doctor Jamie Plumb tests his mettle against Greg Rusedski.
7.45 Coronation Street. Jack discovers Paul's plans to flee Weatherfield.
8.15 Heartbeat. Anti-fur protester Sue Padgett finds herself in deep trouble.
9.15 Ultimate Force.
10.45 ITV News and Weather.
11.05 The Vicar of Baghdad. A portrait of Canon Andrew White.
12.05 F1: Monaco Grand Prix Highlights.
1.05 League One Play-Off Final.
1.35 Dial a Mum.
2.10 Car Hunt.
3.00 Fat Chance.

CHANNEL 4

6.10 The Hoobs.
6.35 Transworld Sport.
7.30 The British Formula 3 International Series.
7.55 Freesports on 4.
8.20 The Shooting Party.
8.55 T4: Friends.
9.30 T4: Hollyoaks.
12.05 T4: Shipwrecked 2008: Battle of the Islands.
1.20 T4: Shipwrecked 2008: The Third Island.
2.00 T4: The Green Room.
2.40 T4: Smallville.
3.45 T4: The Simpsons.
4.45 Time Team. The team investigate the remains of Shorncliffe Redoubt.
5.45 Scrapheap Challenge.
6.50 Channel 4 News.
7.20 3 Minute Wonder: The World According To.
7.25 The 11th Hour. Joining the voices arguing that action is needed to limit damage being done to our world is Hollywood's Leonardo DiCaprio.
9.15 FILM: Walk the Line (2005). Premiere. Biopic of country singer Johnny Cash, starring Joaquin Phoenix.
11.45 FILM: Buffalo Soldiers (2001). Controversial black comedy drama.
1.40 FILM: Kontroll (2003).
3.35 This Is Civilisation.

five

6.05 Bird Bath.
6.10 Softies.
6.20 Aussie Antics.
6.25 Angels of Jarm.
6.30 Elmo's World.
6.45 Harry and His Bucket Full of Dinosaurs.
7.00 Little Princess.
7.10 The Funky Valley Show.
7.25 The Beeps.
7.40 The Adventures of Bottle Top Bill and His Best Friend Corky.
7.55 The Milkshake! Show.
8.25 Hana's Helpline.
8.40 The Mr Men Show.
8.55 Gerald McBoing Boing.
9.25 Mist: Sheepdog Tales.
9.40 Demolition Dad.
10.00 Megastructures.
11.00 The Gadget Show.
12.00 Ice Road Truckers.
1.00 Animal Rescue Squad.
1.15 FILM: These Old Broads (2001).
3.05 FILM: Marooned (1969).
5.30 five news update.
5.35 FILM: The Seventh Voyage of Sinbad (1958).
7.15 Cricket on five.
8.00 five news and sport.
8.15 Extraordinary People: The Tiniest Boy in Britain.
9.15 FILM: Into the Blue (2005).
11.25 FILM: Buying the Cow (2002).

RHODABOURNE UPHOLSTERY
Your *Local* Upholsterers
We upholster *almost* anything!
From dining seats to lounge suites, beautifully fitted tailor made loose covers, antiques or modern huge choice of quality fabrics
Fast, friendly, professional service and advice
Family run for over 30 years
Call us on 01638 750533
Rhodabourne
Open Mon-Sat 10am-4pm
Situated just off the A11 at Redlodge on the B1085 at 4/6 Turnpike Lane, near Newmarket.
Ample FREE parking

TILES - TILES - TILES
FACTORY OUTLET
HUGE CHOICE
FANTASTIC PRICES DIRECT FROM THE WHOLESALER
BUY DIRECT
CUT PRICE TILES
PLENTY OF PARKING
KITCHEN
BATHROOM
CONSERVATORY
WALL - FLOOR
HUGE SHOWROOM
NOW OPEN SUNDAYS
Cambridge Branch
Dry Drayton Branch
Unit 5, 154-6 Victoria Rd, Cambridge (at the start of Harvey Goodwin Ave adjacent to Victoria Road Stores)
Tel: 01223 316688
Unit 33, Dry Drayton Ind Est, Scotland Road, Dry Drayton, Cambs
Tel:01954 211224

Cathedral Veterinary Surgery
• Full medical, surgical, and laboratory facilities
• Quality veterinary care
• 24 hour emergency service
• Convenient location
• Open 7 days a week
companion care
the vets who care for your pets
64 Newnham Street, Ely
Cambridgeshire CB7 4PE
www.ccely.co.uk
01353 662079
Please call for an appointment

Call our friendly professional team on
01353 667916
FIEF11

SAVE £5 LIMITED PERIOD ONLY JOIN NOW!

A world of love is waiting for you here:

MONDAY:
Sutton
The Pavilion,
The Brooklands Centre,
The Brook. @ 5.30 & 7.30pm
Tel: Georgina 01354 694234
Soham
Pavilion,
Recreation Ground @ 6.00pm
Tel: Kim 01353 721307

TUESDAY:
Littleport
Leisure Centre,
Camel Road @ 9.30am & 6.00 & 7.30pm
Tel: Sharon 01353 861499
Newmarket
St Felix Middle School @ 7.00pm
Tel: Sarah 01638 604947

WEDNESDAY:
Ely
Paradise Sports Centre
@ 9.30am & 6.00 & 7.30pm
Tel: Sharon 01353 861499

THURSDAY:
Swaffham Prior
Village Hall @ 5.30 & 7.00pm
Tel: Sharon 01353 861499
Newmarket
The Memorial Hall @ 9.30am
Tel: Sarah 01638 604947

0844 897 8000
www.slimmingworld.com

Slimming WORLD
discover the amazing you

PORT PLUMBING

From a tap washer to a complete bathroom suite, a radiator key to a full central heating system..... come and see us now at Sharmans!

BATH & SHOWER SUPPLIES
PLUMBING SUPPLIES
CENTRAL HEATING & BOILERS
at
SHARMANS GARDEN CENTRE
CAMEL ROAD, LITTLEPORT CB6 1W
TEL: 01353 860093
FAX: 01353 860095

THE BEST PLACE TO BE
Pick up your
ELY
WEEKLY NEWS

The best place for
• Property • Bargains
• Local News • Local Shopping
• Jobs • Sport
• Local Views
and lots more

FIVB3

Over 18,000 copies delivered FREE every week
Also available to buy at most local Newsagents

THE BEST PLACE TO BE
Pick up your
ELY
WEEKLY NEWS

Over 18,000 copies delivered FREE every week

Also available to buy at most local Newsagents

FIVB5

FOR DRIVEWAYS, FARM ROADS, CAR PARKS ETC

GRAYS SURFACING

Tarmacadam & Asphalt • Hot Tar & Chippings

Hand & Machine Lay Tar • Spraying by Tanker

FREE QUOTES • ALL WORK GUARANTEED
ALSO CIVIL ENGINEERING

Office + After hours:
TEL: ELY 01353 721348 • Mobile: 07860 232623

21 Broad Piece, Soham, Ely

INTERIORS

SHOP LOCALLY!
AMAZING PRICES!
UNBEATABLE VALUE!

SO MUCH TO OFFER YOU AT YOUR LOCAL FURNITURE STORE (App. 4000 sq ft) ON SOFAS, RECLINERS, CHAIRS, CABINETS, PINE FURNITURE AND PAINTED MDF

The Pine Workshop

MADE TO YOUR OWN SPECIFICATION... FITTED KITCHENS AND BEDROOMS FREE QUOTATIONS

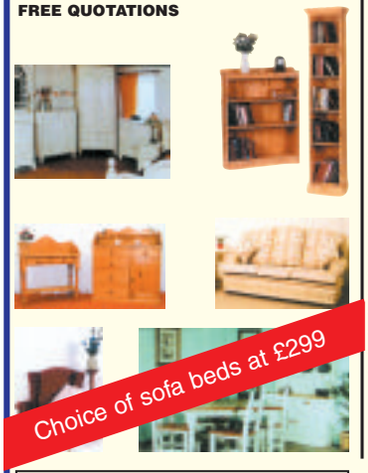

Choice of sofa beds at £299

- BOOKCASES
- SHELVES
- TV UNITS
- COFFEE TABLES
- WELSH DRESSERS
- WARDROBES
- BAS UNITS
- DUMB WAITERS
- BLANKET BOXES
- CHEST OF DRAWERS
- BEDSIDE CABINETS
- DESKS
- DRESSING TABLES
- DISPLAY CABINETS
- TABLES
- PELMETS
- SIDEBOARDS
- HALL TABLES
- MIRRORS
- BEDS
- CORNER UNITS
- TOWEL RAILS
- WINE RACKS
- PLATE RACKS
- STORAGE CUPBOARDS
- MONKS BENCHES
- BUREAUS
- DRINKS TABLES
- HIGH CHAIRS
- FIREPLACE SURROUNDS

Call in at *Interiors* at Chequer Lane, Ely (off Market street) and browse our large range.
Telephone/Fax: 01353 659005

On the first floor
Beautiful designer fabrics by ***GIOVANNI***
Curtain making + fitting service

We as a Team, keep you clean!

1ST CALL

TEL: 0800 915 7820

CLEANING & SUPPORT SERVICES

www.1st callcleaning.co.uk

- Office & commercial cleaning
- Washroom supplies
- Reach + wash window cleaning
- Household window cleaning

info@1stcallcleaning.co.uk

Lose weight fast with LighterLife

- Lose weight fast and keep it off
- No calorie counting
- Friendly, encouraging Counsellors who are qualified to help you
- Small supportive groups with people just like you

3 stone or more overweight? Call LighterLife today

I've kept the weight off for 3 years!

Julia Gant
Fenland/East Cambridge, Littleport
01353 864767
www.lighterlife.com/juliagant

LighterLife
Life in balance

It helps the advertiser if they know how you found out about their business. Please mention this newspaper.

FIFD2

ELY WEEKLY NEWS

PROPERTY

To see more property log on to: www.cambridge-news.co.uk/property

Homes to rent

Page 54

Ely's biggest property guide

SEMI-DETACHED HOME

See page 26

Just some of the estate agents whose properties are featured inside

TuckerGardner
RUSSELLS
ASHWOOD Property Management
pocock&shaw
haart
DAVIDCLARK & COMPANY
Cheffins
Keeleys Letting & Property Management
Abbotts

PROPERTY

Characterful family residence

A SPACIOUS semi-detached home is on the market for £179,950 on Fordham Road, Soham.
The property has character and many original period features.
There are three bedrooms, a living room, dining room, kitchen, conservatory, bathroom, and a good-size garden.
Off-road parking is available for two cars.
For more information or to arrange a viewing, contact haart on (01353) 664112.

A modern terraced house

KINGFISHER Drive is situated on the outskirts of a modern development in Ely with good transport links.
Beautifully presented, this terraced house is for sale at £189,950.
It consists of a master bedroom with en suite shower room, two further bedrooms, lounge, dining room, kitchen, downstairs cloakroom, family bathroom, front and rear gardens and garage.
Contact Peter Michael on (01353) 725400 for further details.

Richard BAKER
Independent Surveyor of Residential & Commercial Property in Cambridgeshire & beyond
RICS Homebuyers Reports & Building Surveys
Valuations for all purposes
Tel: 01480 830063 Fax: 01480 830156
Mobile: 07973 505770
www.rb-surveyors.co.uk email:enquiries@rb-surveyors.co.uk
ROBECOURT, KEDMARE CLOSE, HILTON, HUNTINGDON PE18 9QB

PROPERTY

Spacious detached three-bed

A CLASSIC, detached family home on Main Street, Wardy Hill, is on the market for £275,000.
Situated near to Ely, the property comes with three bedrooms and the accommodation is spacious throughout.
The modern kitchen is large and has access to the garden through French windows.
The garden comprises a lawn and patio area.
To arrange a viewing, contact Tucker Gardner on (01353) 616130.

Centrally located

THIS property has views towards Ely cathedral and is in a central location in Chiefs Street.

It has three/four bedrooms, an entrance hall, two reception rooms, kitchen, utility room, study/fourth bedroom and a shower room.

There are well landscaped gardens to the front and rear, with the rear garden benefiting from a timber garden office with power and internet connection.

Offers in the region of £219,950 are invited.

Contact Pocock & Shaw on (01353) 668091.

william h brown

winners again!

21 National Awards in 4 years,

instruct the country's No1 agent to sell or let your home

for details of all our instructions call us now on **01353 663311**

6 Forehill, Ely • ely@sequencehome.co.uk

This 4 bed detached home offers 20ft lounge, dining room, playroom, kitchen/breakfast room, utility/shower room, study, bathroom, rear garden, parking, garage and high quality finish.

1863 — sale £350,000

Aldreth

A beautifully presented 3 bed detached bungalow, generous plot, extended accommodation, oil heating, double glazing, no upward chain. Possible assistance with stamp duty.

1777 — make me an offer £265,000

Sutton

A three bedroom detached home offering kitchen, lounge, conservatory /dining room and master bedroom with en suite. Currently presented with an office, alarm system, oil heating and double glazing. No upward Chain!

1796 — make me an offer £215,000

Little Thetford

This beautifully presented and recently updated three bedroom detached property benefits from a semi rural location, en suite to master bedroom & kitchen/dining room.

1914 — make me an offer £207,500

Little Ouse

This modern, recently updated 3 bedroom property offers parking, lounge/dining room, kitchen, bathroom and rear garden. Planning Permission for 2 storey side extension granted.

1931 — make me an offer £185,000

Soham

This modern townhouse has versatile living accommodation with four bedrooms, en suite to master, lounge/dining room, cloakroom, enclosed rear garden & off road parking.

1918 — make me an offer £184,995

Soham

This beautifully presented two/three bedroom chalet bungalow offers a modern feel throughout with open plan living with lounge and dining room/study area.

1916 — make me an offer £184,995

Soham

A three bedroom semi detached house situated within a non estate location in this rural village. With cloakroom, conservatory, views over open fields and a garage.

1937 — make me an offer £184,995

Prickwillow

A well presented three bedroom semi detached house offering lounge, separate dining room, kitchen, sun room, ground floor cloakroom, single garage and double glazing.

1915 — make me an offer £175,000

Soham

This four bedroom semi detached property has recently been updated. With lounge, dining room, kitchen, ground floor bathroom, first floor shower room & no upward chain.

1676 — make me an offer £174,995

Sutton

Modern, spacious, with a garden you wouldn't expect. A 3 bed semi detached home with en suite, cloakroom, kitchen / breakfast room, lounge / dining room, garage, gas heating & d/glazing.

1844 — make me an offer £165,000

Littleport

Ultra Modern Bungalow with two bedrooms, lounge, kitchen/dining room, enclosed rear garden, two cart lodges and parking, gas heating and double glazing.

1807 — make me an offer £164,950

Sutton

1890 — make me an offer £165,000

Queen Adelaide

Recently renovated, this two bedroom detached bungalow is conveniently situated and offering lounge, separate dining room and family bathroom.

1926 — make me an offer £164,995

Littleport

A Rare Find. Detached, two bedrooms, lounge, kitchen/breakfast room, cloakroom, single garage, gas heating, double glazing and no upward chain.

see something you like?

All properties marked are open to offers.
The owners are keen to sell,
so don't miss your opportunity.

talk to us today.

make me an offer

1912 — make me an offer £160,000

Soham

An extremely well maintained three bedroom mid terrace home. Offering off road parking, downstairs cloakroom and rear garden.

1930 — make me an offer £157,995

Soham

This two bedroom semi-detached house benefits from conservatory, refitted kitchen/diner and ample off road parking. Call today!

1920 — make me an offer £152,999

Soham

This extended modern semi detached property offers three bedrooms, lounge, kitchen/dining room, bathroom, rear garden and off road parking.

1938 — make me an offer £150,000

Fordham

This 3 bedroom mid terrace house is located within this well serviced village. Benefiting from views over fields to the rear aspect and off road parking.

1738 — make me an offer £144,950

Stretham

Viewing is strongly advised for this one/two bedroom end of terrace bungalow benefiting from no upward chain.

1835 — make me an offer £134,995

Soham

A 2 bed ground floor apartment with electric heating, d/glazing & intercom system. This newly developed area offers a perfect home for 1st time buyer.

1932 — make me an offer £128,000

Cottenham

A superb example of a 3 bedroom park home, situated on the edge of a popular village, with utility room, en suite, off road parking and chain free!

1818 — make me an offer £100,000

Soham

This 1 bedroom apartment is part of a converted period property with lounge, kitchen, communal garden, parking, double glazing and gas heating.

find all our homes on **rightmove.co.uk, telegraph.co.uk** and **sequencehome.co.uk**

TuckerGardner

Ely

WILBURTON

A charming period residence dating back to 1903 set within attractive gardens.

Lounge with open working fireplace, drawing room, kitchen/breakfast room with oil burner stove, lean to conservatory, 3 bedrooms, family bathroom, oil heating system, part oak sealed unit sash windows, superb gardens measured to approximately one fifth of an acre, outbuilding and driveway.

£399,950

WILBURTON

A most attractive, superbly appointed and exceptionally spacious five double bedroomed detached family residence enjoying an elevated non estate position together with a good size garden.

Cloakroom, 3 reception rooms, kitchen/breakfast room, utility room, master bedroom with en suite, family bathroom, gardens, NO UPWARD CHAIN.

£385,000

NO CHAIN

LITTLE THETFORD

A deceptively spacious 4 bedroom detached family home with 3 reception rooms seated on a generous plot within the heart of the highly regarded village of Little Thetford.

Entrance hall, cloakroom, dining room, fitted kitchen, games room, utility room, master bedroom with en-suite shower room, family bathroom, OCH, D/G, integral garage, garden, parking.

£385,000

HADDENHAM

A 4 bedroom detached executive home situated in a small residential development within the highly regarded village of Haddenham.

Lounge, dining room with French doors set in bay window, fitted kitchen, study, master bedroom with en-suite shower room, 3 further bedrooms, family bathroom, D/G, detached double garage, parking, garden.

£325,000

NEW PRICE

ELY

An opportunity to acquire a detached chalet bungalow in one of Ely's most sought after locations.

Lounge, sitting room, kitchen/breakfast room, dining room, utility room, summer room, 3 bedrooms, en suite shower room, bathroom, GCH, part double glazing, large elevated rear garden and vegetable gardens, garage and parking, no upward chain.

£300,000

WILBURTON

An extended 5 bedroom modern detached family home with 3 reception rooms and good size rear garden.

Cloakroom, kitchen/breakfast room, dining room, lounge, family room, utility, separate shower room, bathroom, GCH, D/G, garden split into two sections, driveway, d/garage.

Offers over £300,000

ELY

A very well presented 5 bedroom detached property seated on a corner plot.

Kitchen/breakfast room, lounge, dining room, conservatory, master bedroom with double wardrobe and en-suite, 2nd bedroom with double wardrobe and en-suite, 3 further bedrooms, family bathroom, tandem garage and off road parking, enclosed rear garden.

£299,950

NEW

WILBURTON

Presented to a high standard this 3 bedroom detached bungalow is situated in a quiet cul de sac location within this ever popular village of Wilburton.

3 bedrooms, en suite shower room, 28' x 11'5" living room, kitchen/breakfast room, family bathroom, storm porch, reception hall, oil fired central heating, D/G, detached garage and driveway parking, excellent decorative order.

Guide price £295,000

ELY

A well proportioned bright and spacious 4 bedroom detached family home with planning permission for a substantial ground floor extension.

Cloakroom, fitted kitchen, utility room, lounge, dining room, study, master bedroom with en-suite shower room, family bathroom, double garage, gas heating system, double glazing, front and rear gardens, off road parking.

£295,000

Offices in Cambridge, Ely, Great Shelford, Histon and Mayfair

TuckerGardner

Ely

01353 616130

NEW

STRETHAM

A well presented 4 bedroom detached family home situated in the heart of the ever popular village location of Stretham.
4 bedrooms, family bathroom, lounge, dining room, playroom, kitchen, reception hall, ground floor cloakroom, oil fired central heating, fully double glazed, lawned rear garden, garage, off road parking, good decorative order, viewing recommended.

£289,950

SUTTON

An impressive 4 bedroom detached family home in a cul-de-sac off this highly regarded location.
Cloakroom, lounge, dining room, kitchen, utility room, study /sitting room, en suite shower room, family bathroom, D/G, GCH, enclosed rear garden, large block paved driveway, double garage.

£289,950

ELY

A modern 3 storey town house within walking distance of The Lanterns Primary School and the City of Ely College, available with no upward chain.
Cloakroom, lounge, dining room, kitchen/breakfast room, master bedroom with and en suite, 4 further bedrooms, 2 further en suite rooms, family bathroom, D/G, GCH, gardens, tandem double garage, driveway.

£279,950

WARDY HILL

A charming 3 bedroom detached family residence.
Lounge, dining room, kitchen/breakfast room , master bedroom with en-suite shower room, 2 further bedrooms, family bathroom, oil heating system, D/G, underfloor heating to ground floor, rear garden, double cart lodge.

£275,000

NEW

ELY

An immaculate 4 bedroom detached family home with landscaped gardens, double garage and superb views over open farmland.
Entrance hall, cloakroom, lounge, dining room, conservatory, fitted kitchen/breakfast room, bedroom 1 with en-suite shower room, 3 further bedrooms, family bathroom, gas heating system, double glazing, excellent decorative order, detached double garage and off road parking, superb gardens.

£275,000

ELY

A 4 bedroom detached family residence well appointed throughout.
Study, dining room, lounge, kitchen/breakfast room, master bedroom with en-suite shower room, 3 further bedrooms, family bathroom, D/G, well maintained front and rear gardens, good decorative order, parking and single garage.

£270,000

LITTLEPORT

An attractive 4 bedroom detached family home with superb rear views over open farmland.
Dining room, fitted kitchen, utility room, cloakroom, family room, lounge, master bedroom with en-suite shower room, 3 further bedrooms, bathroom, leaded light D/G windows, front and rear gardens, gas heating system, driveway and carport.

£265,000

NEW

LITTLEPORT

A detached bungalow with loft conversion offering 4 bedrooms and 2 reception rooms situated a short distance from the centre of this well served village.
Entrance hall/inner hall, lounge, dining room, kitchen/breakfast room, conservatory, utility room, ground floor bedroom (1), ground floor bedroom (2), bathroom, first floor landing, 2 first floor bedrooms, en suite bathroom, GCH, D/G, enclosed rear garden, off-road parking, tandem garage.

£265,000

NEW

ELY

A well presented 4 bedroom detached family home situated in a a quiet cul-de-sac within easy walking distance of nearby Primary and Secondary Schools and College.
Lounge, dining room, kitchen/breakfast room, landing, master bedroom, en suite shower room, 3 further bedrooms, family bathroom, D/G gas heating system, good decorative order, enclosed garden, garage and parking, no upward chain.

Guide Price £250,000

Professional Memberships

tgresidential.com

TuckerGardner

Ely

SUTTON

An extended detached family home in very good decorative order offering 5 bedrooms and 3 reception rooms situated within the ever popular village of Sutton.

Cloakroom, lounge area, dining area, study, kitchen, utility room (former kitchen), master bedroom with en suite shower room, bathroom, GCH, D/G, enclosed rear garden, driveway parking, single garage.

£249,950

SUTTON

A deceptively spacious 3 bedroom detached bungalow seated on a generous plot within this well served village.

Reception hall, lounge, dining room/study, kitchen/breakfast room, utility room, summer room, shower room, separate WC, OCH, surrounding gardens, garage, driveway.

Guide price £245,000

NEW PRICE

STRETHAM

A rare opportunity to acquire a deceptively spacious Grade II listed thatched cottage.

Lounge with fireplace and inset wood burning stove, dining room with inglenook fireplace, kitchen, ground floor bathroom, 2 bedrooms 1 with en-suite shower room, brick floors, exposed ceiling timbers, enclosed garden, very good decorative order, NO UPWARD CHAIN.

Guide price £245,000

WITCHFORD

A well presented and well proportioned 4 bedroom detached family home.

Lounge, dining room, fitted kitchen, bedroom 1 with fitted and built in wardrobes and en-suite shower room, 3 further bedrooms, family bathroom, D/G, , superb gardens, garage and driveway, no upward chain

£245,000

NEW

STRETHAM

A 4 bedroom detached family home situated in a quiet cul-de-sac location within the highly regarded village of Stretham.

4 bedrooms, first floor family bathroom, lounge, conservatory /dining room with French doors opening to rear garden, playroom /study, fitted kitchen, reception hall, ground floor cloakroom, electric storage heating, sealed unit double glazing, front and rear gardens, driveway parking, single garage, cul-de-sac location.

£239,950

ELY

A well presented 3/4 bedroom end terrace town house with accommodation over 3 floors offering easy access to A10 links to Cambridge.

Fitted kitchen, dining area , lounge with French doors opening to Juliette balcony, 3/4 bedrooms, en-suite, bathroom, gas heating system, D/G, garage, garden.

£239,950

NEW PRICE

ELY

Attractive and tastefully presented 2/3 bedroom detached bungalow situated in a quiet cul-de-sac.

Porch, lounge, kitchen/dining room, inner hall, separate wc, bathroom, 2 bedrooms, conservatory, 2 loft rooms, gas heating system, front & rear gardens, detached garage, off road parking, approximately 1 mile from city centre.

£237,500

STRETHAM

A modern 'cottage style' detached property with 3 bedrooms and 2 reception rooms, immaculately presented and situated within the highly regarded village of Stretham.

Entrance hall, cloakroom, lounge, dining room, fitted kitchen, 3 bedrooms, bathroom , OCH, D/G, lawned front garden, enclosed rear pebble garden, driveway and detached garage, viewing by appointment only highly recommended.

£235,000

NEW

STRETHAM

A fully refurbished Victorian cottage of undeniable quality, available with no upward chain in the heart of this popular village.

Lounge, family/playroom, study, kitchen/diner, cloakroom, landing, master bedroom, 2 further bedrooms, family bathroom, double glazed, oil fired radiator heating, extensive rear garden and patio, driveway to side.

£235,000

Covering the Net rightmove.co.uk HotProperty propertyfinder.com home YAHOO!

TuckerGardner

Ely

01353 616130

MEPAL

A well presented 2/3 bedroom detached bungalow seated on a generous plot with ample parking and garage plus additional drive with gated storage for caravan, boat or two cars.

Lounge, dining room/bedroom 3 with box bay window to front aspect, kitchen breakfast room, rear utility porch, en-suite shower room, bathroom,beautifully presented rear garden.

£234,950

ELY

A very well presented 4 bedroom semi detached property situated within a prestige development close to the City of Ely Golf Club.

Entrance hall, cloakroom, lounge, fitted kitchen, utility room, bathroom, GCH, D/G, excellent decorative order, enclosed rear garden, garage and parking, viewing by appointment highly recommended.

£233,950

HADDENHAM

A spacious 4 bedroom semi detached cottage with enclosed rear garden and garage situated on a non estate location within the ever sought after village of Haddenham.

Utility room, cloakroom, lounge with log burner, dining room, kitchen/breakfast room, conservatory, family bathroom and en-suite, oil fired heating system, enclosed rear garden, driveway and garage.

£229,950

NEW PRICE

ELY

A 3 bedroom detached family home situated in a cul-de-sac on this highly regarded development. Accommodation is spacious and benefits from a generous rear garden.

Entrance hall, cloakroom, lounge, dining room, kitchen, landing, master bedroom, en suite shower room, bathroom, D/G, GCH, enclosed rear gardens, garage, driveway.

£224,950

SOLD

LITTLEPORT

An extended 3 double bedroom detached bungalow offering spacious accommodation and situated in a highly regarded location.

Entrance hall, lounge, kitchen/dining room, conservatory, master bedroom with en suite shower room, 2 further bedrooms, bathroom, gas heating system, double glazing, off road parking for up to 3 vehicles, garage, enclosed rear garden.

NEW

ELY

A 2 bedroom detached bungalow sited on a generous corner plot situated within walking distance of the city centre.

Entrance hall, lounge, kitchen/dining room, conservatory, rear lobby with utility cupboard, separate WC, wet room, double glazing, gas heating system, surrounding gardens, off-road parking, detached garage, no upward chain.

Guide Price £220,000

NEW PRICE

STRETHAM

A well presented and proportioned 3 bedroom detached bungalow situated in a highly regarded location overlooking the village playing field.

Entrance hall, lounge, fitted kitchen, dining room/bedroom 3, bathroom, 2 further bedrooms, oil fired heating, D/G, patio garden, garage and parking, good decorative order, no upward chain.

Guide Price £219,950

ELY

An immaculate 3 bedroom detached family home situated in a favoured residential development.

Cloakroom, lounge with gas fire and limestone surround and granite hearth, conservatory, kitchen/dining room, bedroom 1 with French doors to Juliette balcony, bathroom, double glazing, gas heating, enclosed rear garden, garage and parking.

£219,950

CHETTISHAM

A charming 3 bedroom semi detached cottage set in picturesque gardens in a semi rural location.

Lounge/dining room, fitted kitchen, ground floor bathroom - separate WC, utility room/study, 3 bedrooms, gas heating system, good decorative order, superb gardens with workshop and shed, ample off road parking, NO UPWARD CHAIN

£215,000

This is a small selection, view all of our properties online at tgresidential.com

TuckerGardner

Ely

NEW

SUTTON

An immaculate 4 bedroom double fronted property situated in a recently developed cul-de-sac location with garage and garden within the well served village of Sutton.
Lounge, dining room, fitted kitchen, utility room, master bedroom with fitted wardrobes and en-suite shower room, 3 further bedrooms, family bathroom, gas heating system, D/G, lawned rear garden, garage and parking.

£210,000

MEPAL

A modern 3 bedroom detached bungalow offering bright and spacious accommodation seated on a corner plot.
Entrance hall/inner hall, lounge, fitted kitchen/dining room, master bedroom with fitted wardrobes and en-suite shower room, 2 further bedrooms, bathroom, D/G, beautifully enclosed rear garden, garage and driveway, good decorative order, no chain.

£210,000

ELY

A well presented 3 bedroom townhouse with accommodation over 3 floors situated on a popular residential development within the City of Ely.
Entrance hall, cloakroom, fitted kitchen, dining room, 1 en-suite shower room, bathroom, GCH, D/G, very good decorative order, enclosed rear garden, garage and parking.

£209,995

NEW PRICE

ELY

A modern 3 double bedroom property situated in a highly regarded development within the City of Ely.
Lounge, kitchen/breakfast room, master en-suite bedroom, two further bedrooms, bathroom, gas heating system, D/G, enclosed rear garden, garage and parking.

Guide Price £205,000

WITCHFORD

An extended semi detached family home offering a professionally landscaped garden.
Lounge, kitchen/dining room, 4 bedrooms, 1 en-suite, D/G, gas heating, good decorative order, garage and parking, no upward chain.

£199,950

SUTTON

A well presented 3 bedroom detached family home seated on a corner plot with recently fitted kitchen, enclosed garden and garage.
kitchen/breakfast room, lounge/dining room, 3 bedrooms, bathroom, oil fired heating, double glazing, front, side and rear gardens, garage and parking, very good decorative order.

£199,950

ELY

A mid terraced 2 bedroom Victorian cottage backing onto allotments and situated within walking distance of the City Centre.
reception lounge, dining room, kitchen, bathroom, gas heating system, sash windows, established rear garden, 25' x 10'2" architect designed eco studio/home office.

Guide Price £195,000

WITCHFORD

A spacious and well presented 3 bedroom semi detached family home with extensive rear garden and double garage.
Lounge, kitchen/dining room, bathroom, master bedroom with en suite shower room, 2 further bedrooms, gas heating system, D/G, double garage, off road parking, extensive south facing rear garden with large patio terrace, no upward chain.

£189,950

SOHAM

A well presented mid terrace townhouse with accommodation over 3 floors situated on a new residential development within the town of Soham.
Entrance hall, cloakroom, bedroom 4/study, kitchen/dining room, lounge, master bedroom with en suite shower room, 2 further bedrooms, bathroom, GCH, D/G, parking, enclosed rear garden.

£184,995

Offices in Cambridge, Ely, Great Shelford, Histon and Mayfair

TuckerGardner

Ely

01353 616130

ELY
A modern 3 bedroom end of terrace property built by Barratt Homes in 2007 with garage, garden and parking.
Entrance hall, cloakroom, fitted kitchen, lounge/dining room, 3 bedrooms, bathroom, gas heating system, double glazing, gardens, garage and parking, no upward chain.

£184,950

NEW PRICE

SOHAM
A charming Grade II listed double fronted semi detached cottage circa 1850 situatd within the well served town of Soham.
reception dining room, lounge, kitchen/breakfast room, landing 2 bedrooms, bathroom, established front garden, gas heating system, double garage, off road parking.

Guide Price £180,000

ELY
A superb bright and spacious 3 bedroom terraced property. The property is well presented and available with no upward chain.
En suite shower room, family bathroom, landing, entrance hall, cloakroom, kitchen, L-shaped lounge/dining room, GCH, D/G, enclosed rear garden, allocated parking.

£180,000

NEW PRICE

SUTTON
A attractive period detached cottage sympathetically restored with 3 bedrooms and 2 reception rooms situated in the heart of the ever popular village of Sutton.
Dining room, lounge, kitchen, utility room, cloakroom, bathroom, GCH, D/G, courtyard garden, no upward chain.

£180,000

NEW PRICE

ELY
A well presented extended 3 bedroom mid terrace property situated within walking distance of the City Centre.
Entrance hall, cloakroom, dining area, lounge, fitted kitchen, summer room/conservatory, landing, bathroom, GCH, D/G, established rear garden, good decorative order, viewing by appointment, highly recommended.

£179,995

SOHAM
A modern 3 bedroom terraced property offering bright and spacious accommodation with superb views over the 'mere' of Soham.
Cloakroom, fitted kitchen/dining room, lounge, 3 bedrooms, 1 en-suite, bathroom, gas heating system, double glazed windows, good decorative order, enclosed rear garden, cart lodge and parking space, NO UPWARD CHAIN.

£175,000

WITCHFORD.
A modern well presented three bedroom end of terrace property with conservatory and garage situated in a highly regarded residential development within the village of Witchford.
Entrance hall, cloakroom, fitted kitchen, L-shaped lounge/dining room, bathroom, GCH, D/G, good decorative order, parking, enclosed rear garden, no upward chain.

£174,950

SOHAM
An extended semi detached property offering well presented and well proportioned accommodation.
Lounge, dining room, kitchen, utility room, bedroom with built in double wardrobes and en-suite shower room, 3 further bedrooms -bathroom , gas fired central heating, double glazing, enclosed rear garden, driveway and parking.

£169,995

NEW

SOHAM
A deceptively large, 3 storey, recently renovated charming period cottage with 2 double bedrooms, off-street parking, private landscaped south facing courtyard garden and within easy walking distance to local schools, shops and amenities.
Open plan lounge/dining room, inner hallway, kitchen, study/bedroom (3), cloakroom, first floor landing, bedroom (1) with walk-in wardrobe, bathroom, second floor landing, bedroom (2), gas heating system, double garage/workshop.
Guide Price £169,995

4 TIMESONLINE virgin media orange sky msn tiscali.

tgresidential.com

TuckerGardner

Ely

NEW

LITTLEPORT

An extremely well presented 3 bedroom townhouse with accommodation over 3 floors to include master bedroom with en suite, conservatory, garage and parking.

3 bedrooms, en suite shower room, bathroom, entrance hall, cloakroom, kitchen fitted, lounge, conservatory, gas heating system, double glazed windows, enclosed patio and decking garden, garage and driveway.

£165,000

NEW PRICE

LITTLEPORT

An exceptionally well presented 3 bedroom townhouse. The property benefits from a large green area to the front and side with extensive views over countryside.

Lounge, kitchen, 2 bedrooms, family bathroom, master bedroom with en suite shower room, double glazing, gas radiator heating, enclosed rear garden with a feature koi pond, garage, no upward chain.

£155,000

ELY

A 2 bedroom mid terraced Victorian Cottage situated within walking distance of the City Centre.

Reception lounge area with an open fireplace, dining area, rear entrance hall, ground floor bathroom, landing, GCH, D/G, long narrow rear garden, no upward chain, viewing by appointment only.

£149,995

NEW PRICE

LITTLEPORT

A well presented 3 bedroom semi detached property with enclosed rear garden, garage and parking situated within the well served village of Littleport.

Entrance hall, cloakroom, fitted kitchen/breakfast room, lounge, 3 bedrooms, bathroom, gas heating system, D.G, beautiful enclosed rear garden, garage and parking.

£149,995

NEW PRICE

LITTLEPORT

A modern 3 bedroom family residence offering bright and spacious accommodation located in a quiet cul-de-sac.

Cloakroom, lounge/diner, fitted kitchen, 3 bedrooms, bathroom , sealed unit double glazing, gas central heating, enclosed rear garden, single garage and off road parking, NO UPWARD CHAIN.

£149,950

NEW PRICE

ELY

An attractive 2 bedroom mid terrace property with garage and garden situated within walking distance of the City Centre.

entrance hall, fitted kitchen, lounge/dining room, bedroom 1 with built in wardrobes, further bedroom, bathroom, electric storage heating, double glazed windows, good decorative order, enclosed rear garden, garage and parking.

£149,950

SOHAM

A well presented modern 2 bedroom end of terrace property with enclosed rear garden and off road parking situated within the Fenland Town of Soham.

Kitchen, lounge/dining room, 2 bedrooms, bathroom, gas heating system, double glazing, enclosed rear garden, parking, popular residential development.

£142,750

NEW PRICE

WITCHAM

A modern well presented 2 bedroom mid terrace property with garden and garage situated within this picturesque village.

Kitchen, lounge, conservatory/dining room, 2 bedrooms, bathroom, double glazing, gas heating system, good decorative order, enclosed rear garden with superb views, garage en bloc with parking, ideal first time/investment purchase.

£139,950

NEW PRICE

ELY

An ideal opportunity for the first time/investment purchaser to acquire an immaculate 1 bedroom ground floor apartment with allocated parking.

communal entrance hall, reception hall, lounge, kitchen, bedroom, bathroom, double glazed windows, electric heating, excellent decorative order, allocated parking space, approximately 1 mile from City Centre.

£124,995

Offices in Cambridge, Ely, Great Shelford, Histon and Mayfair

01353 654900
cheffins.co.uk

NEW

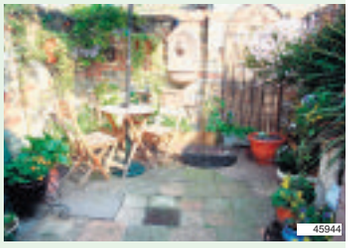

Ely **£195,000**

A superbly presented period terraced home conveniently situated for Ely city centre. Accommodation includes lounge, refitted kitchen/dining room, 2 double bedrooms, bathroom and pleasant courtyard garden. The property has the benefit of gas central heating and double glazing. No upward chain. To fully appreciate the property a viewing is highly recommended.

NEW PRICE

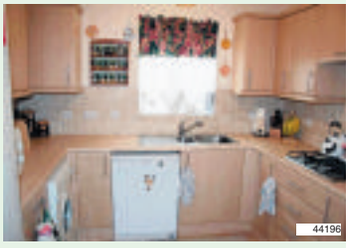

Ely **£220,000**

A modern semi-detached home situated at the end of a cul-de-sac. Includes ent hall, cloakroom, kitchen, dining room, lounge, study, 4 bedrooms (1 en-suite), bathroom, drive, garage & garden. No upward chain.

NEW

Soham **£229,000**

Older style property offering versatile accommodation with 2 reception rooms, 4 bedrooms, bathroom and shower room, garage and potential for separate annexe/office. Viewing recommended.

NEW

Little Downham **£225,000**

An immaculately presented modern link-detached home situated in a non estate location. Includes ent hall, cloakroom, utility, kitchen/dining room, spacious lounge, 3 double bedrooms (1 en-suite), bathroom, driveway, garage and attractive landscaped rear garden. Benefits include gas central heating and double glazing. Viewing recommended.

Cheffins

NEW

Littleport **£215,000**

A spacious detached home situated in a highly regarded cul-de-sac. Includes porch, ent hall, cloakroom, lounge, dining room, kitchen, utility, 3 double bedrooms (1 en-suite), bathroom, driveway providing ample parking, garage & attractive enclosed garden. Benefits include gas central heating & double glazing. No upward chain. Viewing recommended.

NEW

Soham **£189,995**

A spacious modern townhouse with superb far reaching views across open countryside to the front aspect. Includes ent hall, cloakroom, kitchen/breakfast room, lounge, dining room/bedroom 4, 3 bedrooms (1 en-suite), bathroom, 2 allocated parking spaces & enclosed established rear garden. Benefits from gas central & double glazing. No upward chain.

NEW

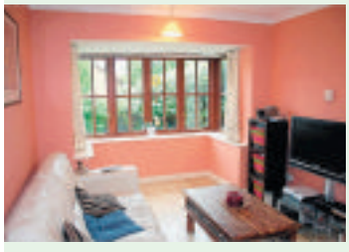

Ely **£129,000**

A one bedroom home situated in a highly regarded cul-de-sac location within the city of Ely. Accommodation comprises lounge, kitchen, bedroom and bathroom.

NEW

Stretham **£154,950**

A 2 bedroom semi-detached house in popular cul-de-sac location benefiting from conservatory, detached garage and attractive gardens.

01353 654900
cheffins.co.uk

NEW PRICE

Soham **£210,000**
A detached 3 bedroom bungalow in non estate location. Comprises ent hall, lounge, dining room, refitted kitchen, 3 bedrooms, bathroom, drive, garage & gardens. No upward chain.

Ely **£315,000**
A very well presented detached home with open aspect to front. Comprises entrance hall, cloakroom, dining room, study, kitchen/breakfast room, utility, lounge, 4 bedrooms (1 en-suite), bathroom, driveway, double garage and gardens.

NEW PRICE

Lt Downham **£145,000**
A spacious semi-detached cottage situated in the centre of this popular village. Includes lounge, dining room, kitchen, 2 double bedrooms, bathroom, garden. Benefits from gas central heating.

NEW

Little Thetford **£139,950**
A modern semi-detached home situated in a cul-de-sac location. Includes ent hall, kitchen, lounge/dining room, 2 double bedrooms, bathroom, front and rear gardens, drive & garage. Ideal first time purchase.

NEW PRICE

Witcham **£210,000**
A detached 1930's bungalow situated in a pleasant village location and benefiting from no upward chain. Includes ent hall, kitchen, lounge, conservatory, 3 bedrooms, bathroom, superb lawned garden with mature trees and driveway.

Ely **£250,000**
Versatile property offering accommodation over 3 floors, with kitchen/breakfast room, lounge, 4 double bedrooms (2 en suites), 5th bedroom/study. No upward chain.

NEW PRICE

Soham **£139,995**
A well presented modern semi-detached house in popular development which has been improved and updated. Includes porch, lounge/dining room, kitchen, 3 bedrooms, bathroom, garage en-bloc & gardens. NO UPWARD CHAIN.

NEW PRICE

Ely **£179,950**
A modern end terrace property in the catchment area for the popular Lantern School. Includes ent hall, cloakroom, lounge, dining room/study, kitchen, 3 bedrooms (1 en-suite) & bathroom.

Ely **£335,000**
A well presented detached home offering versatile accommodation over 3 floors benefiting from 5 bedrooms, 4 shower/bathrooms, 3 receptions rooms and double garage.

NEW PRICE

Little Downham **£239,950**
A well presented modern detached home in a non estate location. Comprises ent hall, kitchen, utility, lounge, dining room, cloakroom, 4 bedrooms (1 en-suite), bathroom, integral garage, drive and garden.

Haddenham **£215,000**
An established 3 bedroom semi-detached cottage in need of modernisation and updating with yard and stables. Accommodation comprises side lobby, kitchen, lounge, bathroom, driveway, garden. Viewing recommended.

Sutton **£167,950**
A well presented 3 bedroom link semi-detached home in popular cul-de-sac development benefiting from 23ft lounge/dining room, garage & off street parking for 2 vehicles. Being sold with the benefit of no upward chain.

CAMBRIDGE NEWMARKET SAFFRON WALDEN **ELY** HAVERHILL LONDON cheffins.co.uk

Cheffins

Ely
£179,950

An established city home in regarded location with views across playing fields & towards cathedral. Comprises kitchen, lounge/dining room, side lobby, bathroom, 2 bedrooms, dressing area & gardens.

Soham
£198,950

A modern 3 storey townhouse offering versatile living accommodation comprising ent hall, cloakroom, study/bed 4, kitchen/family room, lounge, 3 bedrooms (1 en-suite), bathroom, parking & garden.

Little Thetford
£265,000

A detached family home set in cul-de-sac location benefiting from 3 reception rooms and breakfast room, 4 bedrooms (1 en-suite) and no upward chain.

Little Downham
£137,500

A modern semi-detached house backing onto farmland. Includes ent hall, lounge/ dining room, kitchen, conservatory, 2 bedrooms, bathroom, drive & gardens. Viewing recommended.

Ely
£199,950

A period semi-detached home with views of cathedral, close to station, city & Kings School. Comprises hall, lounge/ dining room, kitchen, rear hall, utility, 3 beds, bathroom, garden. No upward chain.

Ely
£309,995

A very well presented detached home in non estate location. Comprises hall, cloakroom, 2 receptions, kitchen, utility, 4 bedrooms (1 en-suite), bathroom, drive, garage & gardens. No upward chain.

Ely
£197,500

An older style property in highly regarded location within the city of Ely. Comprises sitting room, inner hall, dining room, kitchen, bathroom, 3 bedrooms and 95ft rear garden. No upward chain.

Ely
£177,495

A well presented semi-detached property benefiting from gas central heating & double glazing. Includes hall, cloakroom, kitchen/breakfast room, conservatory, 3 beds, bathroom, drive, garage & garden.

Little Downham
£224,950

A spacious detached house in non estate location with views of Ely cathedral. Includes hall, lounge, kitchen/dining room, conservatory, 3 dble beds, refitted bathroom, gardens, drive & double garage.

Littleport
£169,950

A character cottage retaining a wealth of features close to the centre of Littleport. Comprises lounge, dining room, breakfast room, kitchen, utility, cloakroom, 3 beds, bathroom, garage, parking & garden.

Mepal
£575,000

A highly individual 6 bedroom (4 en-suite) detached home in secluded semi-rural location with grounds of 2.75 acres (sts) including small fishing lake, woodland, gardens, double garage & workshop/store.

Ely
£479,000

A deceptively spacious luxurious Victorian home close to city, cathedral & Kings School including 4 double bedrooms, 3 reception rooms, mature garden, drive, 2 cartlodges & garage. No upward chain.

Haddenham
£145,000

An established semi-detached house requiring modernisation and improvement. Includes ent hall, kitchen, lounge/dining room, 3 bedrooms, ground floor bathroom, outbuildings and large gardens.

Stretham
£239,950

An established detached 3 bedroom bungalow situated in a small select cul-de-sac location. Viewing recommended.

Ely
£205,000

A modern home in popular location. Includes ent hall, cloakroom, kitchen/dining room, lounge, 4 bedrooms (2 en-suite), bathroom, drive, carport & enclosed rear garden. No upward chain.

Ely
£190,000

A versatile home 3 storey home with hall, cloakroom, lounge/dining room, kitchen/ breakfast room, 3 bedrooms (1 with en-suite & dressing room), bathroom, garage, parking & garden. No upward chain.

CAMBRIDGE NEWMARKET SAFFRON WALDEN **ELY** HAVERHILL LONDON 01353 654900

01353 654900
cheffins.co.uk

Ely
£269,950
A well presented home offering versatile accommodation including 3 receptions, cloakroom, kitchen/breakfast room, utility, 4 bedrooms (1 en-suite), bathroom, double carport, parking & garden.

Tipps End
£187,000
A well presented detached cottage in rural location. Includes ent hall, lounge, kitchen/dining room, rear hall, bathroom, w.c., 3 bedrooms, drive & gardens of approx 0.15 of an acre (sts). No upward chain.

Little Downham
£195,000
A recently renovated older style cottage comprising lounge, dining room, kitchen, utility/office, bathroom, 3 bedrooms, drive & gardens with 2 large timber workshops & stable. No upward chain.

Littleport
Guide Price £140,000
A detached home which has been partially extended & requires completion by any prospective purchaser. Planning has been granted & when completed will include 3 receptions, 4 bedrooms, gardens & drive.

Witchford
£174,950
A very well presented link detached home benefiting from double glazing & gas central heating. Includes hall, cloakroom, lounge, dining room, kitchen, 2 bedrooms, bathroom, parking, garage & garden.

Wilburton
£399,950
An imposing detached 5 bedroom Grade II Listed period family home in an established part of this village close to the church.

Ely
£222,000
A Grade II Listed 3 bedroom period home retaining many character features, backing onto Cherry Hill Park and close to city centre, river and mainline railway station.

NEW PRICE

Ely
£169,950
An extended semi-detached bungalow in cul-de-sac location. Includes ent hall, lounge, extended kitchen/dining room, 2 bedrooms, bathroom, drive, front and rear gardens. No upward chain.

Ely
£209,995
A recently modernised bungalow comprising refitted kitchen/breakfast room, lounge/dining room, 2 double bedrooms, refitted bathroom, 2 conservatories, cloakroom, hall, drive, garage & gardens.

Ely
£149,995
A modern semi-detached property. Comprises hall, kitchen, lounge /dining room, 2 bedrooms, bathroom, rear garden, drive & garage. Benefits from replacement upvc double glazing. NO UPWARD CHAIN.

Lt Thetford
£315,000
An immaculate detached family home in a pleasant non estate location. Includes hall, cloakroom, 3 reception rooms, kitchen/breakfast room, utility, 4 bedrooms (1 en-suite), bathroom, gardens, drive & garage.

Ely
£149,950
A well presented modern mid terraced home comprising ent hall, lounge, kitchen/dining room, rear hall, cloakroom, 2 bedrooms, bathroom, enclosed garden & allocated parking. No upward chain.

Ely
£265,000
A spacious detached home in highly regarded location close to St Johns School. Comprises hall, cloakroom, 3 receptions, kitchen, 4 beds (1 en-suite), bathroom, gardens, drive & double garage.

Pymoor
£250,000
A deceptively spacious modern detached home on a corner plot. Includes ent hall, lounge, dining room, kitchen/breakfast room, utility, 4 bedrooms (1 en-suite), bathroom, gardens, drive & garage.

PART STAMP DUTY PAID

Ely
£270,000
A well presented detached home overlooking greens close to schools. Includes hall, lounge, dining area, refitted kitchen/br'fst room, cloakroom, 4 beds, bathroom, drive, garage & garden. No upward chain.

Ely
£565,000
A substantial detached home with hall, cloakroom, kitchen/breakfast room, pantry, utility, lounge/dining room, conservatory, 4 double bedrooms (1 en-suite), bathroom, gardens, drive & double garage.

Cheffins

Sutton
£169,950
An extended property set in cul-de-sac location. Includes ent hall, cloakroom, lounge/dining room, family room, kitchen, 4 bedrooms, bathroom, drive, garage & gardens. No upward chain.

NEW PRICE

Ely
£139,950
A well presented older style cottage benefiting from 43ft garden. Accommodation includes lounge, kitchen, 2 bedrooms, bathroom and garden. Internal viewing recommended.

Soham
£137,000
A modernised semi-detached period cottage overlooking pad docks to the front aspect. Includes lounge, superb kitchen/dining room, ground floor bathroom, 2 bedrooms & gardens.

Stretham
£365,000
A superb individual detached home built to a high specification. Comprises ent hall, cloakroom, 3 receptions, kitchen/breakfast room, cloakroom, 5 bedrooms (1 en-suite), bathroom, drive, double garage & garden.

Little Downham
£225,000
An extended & recently renovated semi-detached home. Includes hall, cloakroom, lounge/dining room, kitchen, utility, 4 bedrooms (1 en-suite), bathroom, drive, garage, & 100ft garden. No upward chain.

Ely
£315,000
An immaculate detached home close to city. Includes hall, cloakroom, lounge, dining room, sun room/office, kitchen/br'fst room, utility, 3 dble bedrooms (1 en-suite), bathroom, garden, drive & garage.

Sutton
£189,950
A modernised extended semi-detached house in cul-de-sac adjoining grass field. Includes hall, cloakroom, lounge, kitchen /dining room, 3 bedrooms, bathroom, drive, garage & garden. No upward chain.

NEW PRICE

Soham
£229,950
A spacious detached bungalow in a non estate location. Comprises ent hall, refitted kitchen/breakfast room, lounge, dining room, 3 double bedrooms, refitted bathroom, drive, garage & gardens.

CHATTERIS HOUSE

Converted Georgian House and Coach Houses

Restored and converted luxury apartments and sympathetically designed and built coach houses

ASHLEY KING DEVELOPMENTS

The House

A fine example of Georgian Architecture – brought back to life

Chatteris House now comprises eight stunning 2 and 3 bedroom apartments, each with its own individual character and abundance of wonderful period features. The elegance of the building's heritage is complemented by stylish contemporary fittings, and all apartments feature luxury bathrooms and kitchens with integrated appliances.

- Period features
- Luxury bathrooms
- Integrated fittings
- Stunning views

2 and 3 bedroom apartments from £160,000

Coach Houses

A modern retreat

Set within the private landscaped grounds of Chatteris House, the newly built Coach Houses offer stylish living accommodation in six luxury 2 and 3 bedroom homes, all finished to an exceptional standard. These unique properties have been thoughtfully designed to reflect the style of their Georgian neighbour, making use of local white bricks and featuring

- Luxury kitchens
- Gas central heating
- Designer bathroom
- Private gardens

2 and 3 bedroom coach houses from £150,000

Cheffins

For further information contact Cheffins - 25 Market Place, Ely Cambridgeshire CB7 4NP 01353 654900

Cheffins

For Property and Land sales by Auction…

…we've got the *Lot.*

CAMBRIDGE PROPERTY AUCTIONS

NEXT AUCTION – 16TH JULY 2008

ENTRIES NOW INVITED

Refurbishments/Renovations
Investment Property
Amenity Land and Paddocks
Development Land
Building Plots
Conversion Opportunities

70% SALE SUCCESS IN MAY AUCTION

- Over 4,000 registered applicants
- Experienced and regulated auctioneers

Contact the Auction Department for further advice

01223 213777

PROPERTY

Three-bed bungalow

THIS three-bedroom bungalow in Prickwillow is on the market for £335,000. It has both front and rear gardens and ample off-road parking. Inside, the rooms are spacious and well-decorated. There is a conservatory, living room, dining room, kitchen, utility room and bathroom. From the conservatory a good-sized decking area is accessible, perfect for outdoor dining. To arrange a viewing, contact William H Brown on (01353) 663311.

Estate agent asks buyers to 'make them an offer'

WILLIAM H Brown is taking positive steps in response to the current market conditions by launching a new campaign highlighting properties for sale where sellers are keen to sell and willing to listen to offers.

The current situation of the property market means that homes are taking longer to sell.

This also means there is more choice for buyers, putting them in a stronger position to negotiate.

Branch manager Stephen Rivett at William H Brown's Ely office believes this campaign will stimulate activity and get buyers and sellers moving.

Stephen explained: "Despite some of the exaggerated claims in the media about the housing market, properties priced realistically are selling. Astute sellers realise this, which is why we're supporting them with our 'make me an offer' campaign. It highlights their home in all our marketing and gets across the message they are serious about selling and willing to consider an offer."

By taking part in this innovative campaign sellers' homes will stand out in William H Browns's branch windows, property lists, details, newspaper advertising and mailings.

Stephen continued: "As professional estate agents it is our responsibility to bring buyers and sellers together no matter what the market conditions.

"We're leaving no stone unturned by targeting all buyers in the area and asking them to take a look at our highlighted properties."

If you would like your home to be included in the 'make me an offer' campaign you can speak to the team at William H Brown by calling into their 6 Forehill, Ely office or by telephoning (01353) 663311.

Spacious listed four-bed home

THIS spacious property with wonderful interiors and a creative garden is on the market for £479,000.

Alderbrooke House is situated on West End, and is a Grade II listed property. It has four double bedrooms, reception hall, superb kitchen, dining room, drawing room, modern bathroom and a shower room.

The garden is an exceptional feature, with neat box hedges surrounding a patio seating area. To arrange a viewing, contact Cheffins on (01353) 654900.

CHURCHGATE PROPERTY
CHARTERED SURVEYORS

Building Surveys • Valuations
Homebuyers Reports • Planning

Ring for a free quotation
Tel: 01353 727000

www.churchgateproperty.co.uk

"Looking for advice on mortgages?"
For a free initial consultation
Ring Nigel Chapman on:
01353 645824
We can help you find a mortgage today
Russell Residential Financial

Your home may be repossessed if you do not keep up repayments on your mortgage

WANT TO MOVE BUT CAN'T AFFORD TO!
WHY NOT EXTEND YOUR EXISTING HOME?
GREG SABERTON DESIGN
ARCHITECTURAL DESIGN CONSULTANCY
Professional friendly services.
Houses, extension, garages etc...
From conception to completion, planning and building regulations approval at low costs.
Design and access statements.
For FREE advice call: 01353 687999 or 07881 902789
Visit website www.gregsabertondesign.co.uk

Cheffins

1.33 ACRE
RESIDENTIAL DEVELOPMENT SITE
AT BECK ROAD, ISLEHAM,
ELY, CAMBS

FOR SALE BY INFORMAL TENDER
CLOSING DATE 18TH JULY 2008

Full particulars available from Cheffins,
25 Market Place, Ely, Cambs, CB7 4NP

Tel: 01353 654900 Fax: 01353 666339
Email: ely@cheffins.co.uk
Ref: PLA/JF

01353 654900
cheffins.co.uk

CATHEDRAL MORTGAGE SOLUTIONS

Independent Mortgage Advice

There is no obligation and it does not cost anything to see what your options are!
T: 01353 664355
Unit 2 • 3 Chequer Lane • Ely • Cambridgeshire • CB7 4LN

Your home may be repossessed if you do not keep up repayments on your mortgage
We can be paid by commission or a fee of 1% of the loan, or a combination of both

Sympathetic advice on all types of mortgages

www.cathedralmortgagesolutions.co.uk
CATHEDRAL MORTGAGE SOLUTIONS LTD

Ely
01353 668091

pocock&shaw
surveyors and estate agents

ELY — O/A £199,950

A Superbly Located Quality Built Spacious Modern Semi Detached House Conveniently Situated In A Sought After Area Within Easy Distance Of The Railway Station, River And City Centre. Front Entrance Porch & Hall, Cloakroom, Kitchen/Breakfast Room, Living Room, Three Bedrooms, Gathroom, G.F.C.H., Skimmed Plaster Ceilings With Coving, Rear Garden, Garage & Parking.

LITTLEPORT — O/A £179,950

A Considerably Improved Spacious Semi Detached House Situated In A Non Estate Location Convenient For The Village Amenities. Entrance Lobby, Lounge/Dining Area, Conservatory, Kitchen/Breakfast Room, Side Entrance Hall With Cloakroom, Three Bedrooms, Bathroom, G.F.C.H., Upvc S.U.D.G., Garage & Driveway Parking, Front & Rear Gardens.

WITCHFORD — O/A £395,000

An outstanding beautifully presented brand new individually designed detached residence on a good size plot within this sought after village location.

Entrance hall, cloakroom, sitting room, impressive kitchen/dining and living room, four bedrooms, two bathrooms, gardens.

ELY

A Well Appointed Spacious Three Bedroom Semi Detached House Overlooking A Large Amenity Greet In A Convenient Position A Little Under A Mile From The City Centre. Entrance Hall, Living Room, Kitchen/ Dining Room, Utility Room, Ground Floor Shower Room, First Floor Cloakroom, Central Heating, D.G., Front & Rear Gardens, Driveway Parking.

O/A £142,500

ELY — £55,000

A Particularly Well Appointed Spacious First Floor Maisonette With its Own Garden, With Views Towards Ely Cathedral. Ent Hall, First Floor Hall, Living Room, Kitchen/Breakfast Room, Double Bedroom, Bathroom, Reserved Parking. £55,000 For A 50% Ownership.

LITTLEPORT — O/A £79,950

A modern ground floor apartment situated within easy distance of the village amenities. Entrance hall, kitchen, living room, bedroom, bathroom.

www.pocock.co.uk

Cambridge 01223 322552 | Ely 01353 668091 | Newmarket 01638 668284

Ely
01353 668091

pocock&shaw
surveyors and estate agents

MEPAL — O/A £185,000

An Interesting Detached Older Style Property Having Been Sympathetically Renovated With Spacious Accommodation Situated Adjacent To The A142, In Rural Surroundings With Superb Views. Front Entrance Lobby, Sitting Room, Dining Room, Kitchen, Three Bedrooms, Bathroom, Sealed Unit Double Glazed Replacement Windows, Garage, Rear Garden.

SUTTON — O/A £239,950

An Amazing Semi Detached Cottage, Which Has Been Transformed Into An Exceptionally Spacious Versatile Home With 110ft Rear Garden. Entrance & Through Hall, Front Sitting Room, Dining Room, Fitted Kitchen, Ground Floor Bedroom With En-Suite, Bedroom 4/Rear Sitting Room, Two First Floor Bedrooms, Bathroom, G.F.C.H., UPVC Sealed Unit D.G., Gardens, Driveway Parking.

ELY — O/A £225,000

An attractive modern four bedroom detached house in an appealing end of cul de sac situation, less than a mile from the City Centre. Entrance hall, cloakroom, sitting room, dining room, kitchen, en-suite shower room, family bathroom, integral garage, parking, front, rear and side gardens.

Stuntney Causeway, ELY — O/A £235,000

An attractive, extended detached period property less than a mile from Ely's railway station with views over countryside. 25'lounge/diner, kitchen/breakfast room, hall, shower room, 4 beds, bathroom, g.c.h., gardens, parking. NO UPWARD CHAIN.

'FERN HOUSE' WICKEN — O/A £285,000

A charming well appointed Victorian double fronted detached property in an enviable position backing onto Pond Green in this highly sought after village. Porch, Hall, Dual Aspect Sitting Room, Dining Room, Kitchen with Walk-In Pantry, Utility, Cloakroom, 3 Double Bedrooms, Study Area, En-Suite shower room, Family Bathroom, Front Garden, Delightful Landscaped Rear Garden.

SOHAM — O/A £239,950

A Well Appointed Attractive Double Fronted Detached House Situated In A Popular Modern Development On the Edge Of this Well Served Village. Entrance Hall, Cloakroom, Sitting Room, Study Area, Dining Area, Fitted Kitchen, Four Bedrooms, Bathroom, En-Suite Shower Room, Front & Rear Gardens, Garage & Driveway Parking.

ELY — O/A £219,950

An Attractive Well Appointed 1930s Extended 3 Bedroom Terrace Property Set On A Good Size Plot In A Near Central Location With Views towards Ely Cathedral. Hall, Front 2 Reception Rooms, Kitchen, Utility Room, Dining Room/Study/Bedroom 4, Cloakroom, Shower Room, Landscaped Gardens, Garage & Office, Parking.

LITTLEPORT — O/A £175,950

A substantial particularly well presented semi detached house in this well served village location. Entrance hall, sitting room, dining room, fitted kitchen, utility room, cloakroom, 4 double bedrooms, en-suite shower room, family bathroom, block paved front garden with parking for several vehicles, 80' rear garden. NO UPWARD CHAIN.

ELY — £250,000

A particularly well appointed modern double fronted detached residence tucked away in a small spur on the edge of this popular development overlooking a large open green with views beyond to Ely Cathedral. Two reception rooms, kitchen/breakfast room, four bedrooms, en-suite, family bathroom, garage, front and rear gardens.

Ely
01353 668091

pocock&shaw
surveyors and estate agents

ELY O/A £212,500

A rather special Grade II Star listed medieval property of great historical importance converted by Ely Preservation Trust and subsequently restored and improved to the highest specification. Hall, Bedroom, Shower/Wet Room, Main Living Area, Kitchen, Small Garden.

WICKEN

A Rather Special Five Bedroom Grade II Listed 17th Century Detached Residence With Many Period Features, Set Within The Conservation Area Of This Sought After Village, Backing Onto Farmland With Far Reaching Views towards Wicken Fen. Four Reception Rooms, Utility Room, Boot Room, Garaging and delightful grounds.

O/A £695,000

ELY O/A £405,000

A spacious detached residence situated in a near central small select cul de sac off Lynn Road. Hall, Cloakroom, Kitchen/Breakfast room, Utility Room, Dining Room, Living Room, 4 Bedrooms, En-Suite, Family Bathroom, G.F.C.H. Double Garage & Parking, Rear Garden.

STRETHAM From £295,000

A select cul-de-sac development of two brand new four bedroom, double garage, detached residences, being built just off the High Street in this popular, convenient village location. PLOT 1 O/A £295,000 PLOT 2 O/A £305,000.

LITTLEPORT O/A £280,000

A 4 bedroom detached chalet style house being built by BUCKINGHAM & SPARROW LIMITED. Entrance porch & hall, cloakroom, kitchen/breakfast room, utility room, dining room, sitting room, study, en-suite shower room, bathroom, gardens, garage, NHBC.

ELY O/A £265,000

A Modern Three Storey Townhouse In A Superb Central Location, Backing Onto The Beautiful Grounds Of Cherry Hill. Hall, Utility Room, 1st Floor Living Room, Kitchen/Dining Room, Bathroom, 3 Bedrooms, Garage, Parking, Courtyard Garden.

ELY O/A £265,000

A deceptively spacious modern individual detached bungalow situated about a mile from the City Centre. Storm porch, hall, sitting room, kitchen/breakfast room, cloakroom, 3 bedrooms, en-suite, bathroom, rear garden, garage, hard standing for several vehicles.

ELY O/A £228,000

A modern 3 bedroom detached house with en-suite in an appealing cul de sac location. Hall, Cloakroom, Dining Room, Kitchen, En-Suite Shower Room, Bathroom, Gas Fired Central Heating To Radiators, Double Glazing, Garage, Driveway Parking, Front & Rear Gardens.

ELY O/A £225,000

A three bedroom detached house situated in a cul de sac location. Hall, Lounge, Kitchen/Dining Area, En-Suite Shower Room, Bathroom, Gas Fired C.H., Sealed Unit Double Glazing, Driveway Parking, Single Garage, Rear Garden. NO UPWARD CHAIN.

ELY O/A £219,950

A Well Appointed Spacious Four Bedroom, Three Storey Townhouse Situated On The Edge Of This Sought After Development. Hall, Cloakroom, Dining Room, Kitchen/Breakfast Room, Living Room, En-Suite, Family Bathroom, Garage & Parking, Gardens.

ELY O/A £219,950

A considerably improved older style bay windowed terrace house, conveniently situated for the City Centre. Hall, lounge, dining room, kitchen, conservatory/utility area, three bedrooms, bathroom, gas c.h., double glazing, external W.C., garage and parking, gardens.

WITCHFORD O/A £150,000

A Well Proportioned Three Double Bedroom End Of Terrace Property In A Convenient Cul De Sac Location In This Sought After Village. Hall, Living Room, Kitchen, Utility Room, Cloakroom, Bathroom, Gas Heating To Radiators, Front & Rear Gardens. NO UPWARD CHAIN.

LITTLE DOWNHAM 0/A £149,950

A pair of semi detached houses being built on a development of only 3 properties situated in a conservation area by SS Ambrose & Son (Ely) Ltd., Hall, cloakroom, kitchen, sitting/dining room, 2 bedrooms, bathroom, g.c.h., Sudg windows, side drive/parking, gardens.

ELY O/A £149,950

A Victorian bay fronted semi detached house in need of some updating in a sought after central location. Entrance Hall, Kitchen, Living Room, Two Bedrooms, Bathroom, Front And Rear Gardens. NO UPWARD CHAIN

SUTTON O/A £144,995

A well appointed improved semi detached 3 bedroom house in a convenient cul de sac situation not far from the High Street in this well served village. Hall, Sitting Room, Re-Fitted Kitchen/Dining Room, Re-Fitted Bathroom Suite, Double Glazing, Gas C.H., Gardens, Garage.

www.pocock.co.uk

Cambridge 01223 322552 | Ely 01353 668091 | Newmarket 01638 668284

Ely
01353 668091

pocock&shaw
surveyors and estate agents

LITTLE DOWNHAM O/A £375,000

A particularly attractive double fronted Victorian detached residence situated in this sought after village location. Entrance hall, sitting room, dining room, kitchen, study, cloakroom, Utility room, bathroom, two landings, four bedrooms,driveway parking, gardens.

LITTLE DOWNHAM O/A £375,000

A delightful individual detached residence situated in a leafy lane backing onto pasture land with superb views. Porch, Hall, Cloakroom, Kitchen/Breakfast Room, Utility Room 2 Reception Rooms, Conservatory, 4 Bedrooms, En-Suite, Bathroom, Double Garage, Gardens.

ELY O/A £355,000

A Spacious, Well Appointed, Modern, Double Fronted Detached Residence In A Small Non Estate Cul De Sac Setting Near The Centre Of Ely. Hall, Cloakroom, 3 Reception Rooms Kitchen/Breakfast Room, 4 Bedrooms, En-Suite, Family Bathroom, Front & Rear Gardens.

LITTLEPORT O/A £320,000

An individual spacious detached single storey residence on a delightful plot of about 1/3rd of an acre with superb views to the rear. Hall, Kitchen/Breakfast Room, Utility Room, Dining Room, Lounge, 3 Bedrooms, En-Suite, Spacious Bathroom, Double Garage & Parking.

SOHAM O/A £265,000

An imposing double fronted Victorian detached property in this well served town locatiion. Hall, cloakroom, sitting room, dining/family room, study, kitchen, conservatory, utility area, 4 bedrooms, spacious bathroom, attractive rear garden, off street parking.

ELY OFFERS INVITED OVER £250,000

A brand new double fronted four bedroom detached house. Hall, cloakroom, sitting room, kitchen, dining room, utility room, en-suite shower room, bathroom, car port, garden.

WITCHFORD O/A £229,950

A spacious, attractive, modern European style house, well situated on this development. Hall, cloakroom, kitchen/breakfast room, dining room, lounge, three beds, en-suite shower room, bathroom, G.F.C.H., S.U.D.G. windows, garage and driveway parking, good size rear garden.

SOHAM O/A £229,950

An imposing Grade II listed semi-detached town house with an adjoining annexe, garage and workshop/store, large gardens and extensive parking. Ent. Lobby, sitting room, kitchen/dining area, utility room with W.C., 3 bedrooms, bathroom, annexe with shower room, G.C.H.

SUTTON O/A £210,000

An interesting double fronted semi detached Grade II listed village centre property, with spacious accommodation over three floors. Gas central heating, Rear courtyard area, Garage.

LITTLEPORT O/A £187,500

An immaculate, detached bungalow, situated in a convenient cul de sac, convenient for the local facilities. Hall, living room, kitchen, conservatory, 2/3 bedrooms, bedroom 3/dining room, bathroom, d.g., g.c.h., delightful rear garden, garage, parking, NO UPWARD CHAIN.

HADDENHAM O/A £169,000

A well proportioned 3 bedroom semi-detached house in a cul de sac location. Hall, Cloakroom, Kitchen, Living Room, En-Suite Shower Room, Family Bathroom, Double Glazing, Oil Central Heating To Radiators, Integral Garage, Driveway Parking, Rear Garden.

ELY O/A £165,000

An opportunity to purchase a charming Victorian terrace cottage in need of improvement situated in a central location close to The kings school and Cathedral. Sitting room, dining room, kitchen, two bedrooms, bathroom, front and rear gardens. NO UPWARD CHAIN.

SUTTON O/A £139,995

A modern semi detached house conveniently situated in this popular village. Porch, hall, cloakroom, kitchen, living room, two good size bedrooms, bathroom, gas central heating, Upvc d.g. windows, gardens, two parking spaces.

ELY O/A £134,950

A spacious three bedroom semi detached house with good sized rear garden. Entrance hall, living room, kitchen, ground floor bathroom, landing, three bedrooms, 1st floor W.C., gas c.h., Upvc windows, off road parking.

ELY O/A £105,000

A well presented first floor apartment forming part of a converted Grade II period building. Communal entrance, entrance hall, open plan living area, kitchen area, double bedroom, shower room, allocated parking. LEASEHOLD.

SOHAM O/A £105,000

A modern well presented Maisonette tucked away in a small appealing cul de sac situation. Ground Floor Entrance Hall, Bathroom, Living Room, Kitchen, Bedrooms, Central Heating to Radiators, Double Glazing, Reserved Parking Space.

DAVID CLARK & COMPANY

THE PROPERTY SALES PEOPLE

Tel: 01353 665020 WWW.CLARKHOMES.CO.UK Fax: 01353 669153

20-22 Market Place, Ely, Cambs CB7 4NT Email: info@clarkhomes.co.uk

ELY £159,950

NEW

- Semi detached house
- Garage
- Two Bedrooms
- Double Glazing
- Popular Location
- Kitchen/diner

ELY £255,000

NEW PRICE

- Detached bungalow
- Sought after location
- 3 bedrooms
- Lounge and dining rooms
- Fitted kitchen
- UPVc double glazing
- Garage
- Low maintenance garden

ELY £164,950

NEW PRICE

- Modern end terrace
- Close to river and all amenities
- 2 bedrooms
- Kitchen diner
- Gas heating
- Refitted kitchen
- Enclosed garden
- NO UPWARD CHAIN

LITTLEPORT £205,000

NEW

- Spacious family home
- 4 bedrooms
- Lounge and dining room
- Utility & cloakroom
- En-suite to bed 1
- Kitchen b'fast room
- Gas heating
- 2 parking spaces

ELY £147,995

- Modern mid terrace
- Popular location
- 2 bedrooms
- Fitted kitchen
- Well presented
- Garage
- Overlooks open farmland to front
- Ideal first purchase

LITTLEPORT £87,995

- First floor flat
- 2 bedrooms
- Central location
- Ideal first home
- Allocated parking
- Well presented interior
- Fitted kitchen
- Call today to view

Wilburton

Detailed consent for 2 storey 3 bed detached house. Approx 33.5m deep x 9m max width and 7.6m minimum width

£90,000

LITTLEPORT £145,950

- Smartly presented semi
- Refitted kitchen
- 2 bedrooms
- Gas heating
- Lounge diner
- Good size rear garden
- Attached garage
- Viewing essential

BURWELL £169,950

- Detached cottage
- 2 bedrooms
- Groundfloor bathroom
- Non estate location
- Kitchen b'fast room
- Off road parking
- Popular village
- Some updating required

movewithus recommended agent www.movewithus.co.uk

Internet marketing on multiple websites
Colour details | Central office location

rightmove.co.uk The UK's number one property website

DAVID CLARK & COMPANY

THE PROPERTY SALES PEOPLE

Tel: 01353 665020 WWW.CLARKHOMES.CO.UK Fax: 01353 669153

20-22 Market Place, Ely, Cambs CB7 4NT Email: info@clarkhomes.co.uk

ALDRETH £174,995

- Three bedrooms
- Utility Room
- No Chain
- 20' Lounge
- Dining Area with patio doors to rear
- Kitchen inc oven, hob, dishwasher

ELY £189,950

- End terrace cottage
- Close to river and station
- 2 bedrooms
- Gas heating
- Conservatory/ dining room
- Good size bathroom with shower
- Courtyard garden
- Lounge & kitchen

HOLYWELL ROW £179,950

- New detached bungalow
- Non estate location
- Approx 2 miles from Mildenhall
- 2 bedrooms
- Fitted kitchen
- Detached garage
- Enclosed rear garden

HADDENHAM £184,995

- Link detached cottage
- Recently renovated
- 20' kitchen diner
- Lounge
- Study
- Large bathroom
- Decked rear garden
- Internal viewing essential

SUTTON £199,995

- Detached bungalow
- 4 Bedrooms
- En-suite to master bedroom
- D/s cloakroom
- Lounge and study area
- Garage
- Kitchen/breakfast Room
- Viewing recommended

SUTTON £209,995

- Detached family home
- Utility & cloakroom
- Kitchen with oven and hob
- 3 bedrooms
- Lounge & dining room
- Study/playroom
- Oil heating
- Good size garden

ELY £164,950

- Modern terraced home
- 2 bedrooms
- Fitted kitchen
- Lounge
- D/s cloakroom
- Garage
- Enclosed garden
- Ideal investment or first time buy.

WELNEY £199,995

- 4 bedrooms
- Separate dining room
- Rayburn stove in kitchen
- 23' Workshop
- 16' 9 x 11'9 kitchen
- Double glazing
- Semi rural location close to river
- 10 miles from Ely

ELY £163,500

- Corner Home
- Garage
- Unusual layout
- Double Glazing
- Fitted Kitchen
- Two Bedrooms
- Gas-fired heating
- Early Possession

CHATTERIS £279,000

- Detached property
- Extensively modernised
- Period features
- Inglenook fireplaces
- 3 bedrooms
- Victorian style conservatory
- 3 reception rooms
- Viewing essential

SOHAM £134,995

- 2nd floor apartment
- 2 bedrooms
- 21' lounge diner
- Kitchen with oven and hob
- No upward chain
- Electric heating
- Ideal investment or first time buy
- Car parking space

movewithus
recommended agent
www.movewithus.co.uk

Internet marketing on multiple websites
Colour details | Central office location

rightmove.co.uk
The UK's number one property website

Abbotts
Countrywide

Littleport

£169,995

An impressively presented semi detached established property in the heart of Littleport. The property offers sitting/dining room with a feature fireplace, kitchen/breakfast room, downstairs cloakroom, lean to storage and utility, three bedrooms and family bathroom. Off road parking to the front and a rear garden with patio and lawn approximately 84' x 36'.

Barway

£435,000

Detached home with 3 reception rooms, kitchen/breakfast room, clkroom, 4 bedrooms, ensuites, garage, hobbies room, and gardens.

Little Thetford

£375,000

Detached property in a village location, with sitting room, kitchen/diner, utility room, study, 4 double bedrooms, ensuite, bathroom, garden and garage.

Benwick

£349,995

Detached bungalow with 3 reception rooms, 4 bedrooms and 2 further loft rooms. Kitchen, utility, parking, wkshop, garden and farmland views.

Soham

£340,000

Detached bungalow offering sitting room, kitchen/breakfast room, three bedrooms, ensuite, bathroom, garages, parking and gardens.

Prickwillow

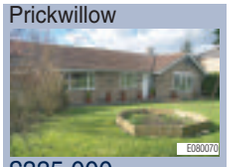

£335,000

Detached bungalow with sitting room, kitchen, utility, dining room, conservatory, bathroom, 3 bedrooms, garage, carport and garden.

Littleport

£310,000

Detached house with kitchen, sitting room, dining room, conservatory, 4 bedrooms, ensuite & bathroom. Off road parking, garage & garden.

Littleport

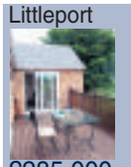

£285,000

Detached house offering sitting room, kitchen, dining room, 3 bedrooms, ensuite & bathroom. Balcony with river views, parking & garden.

Ely

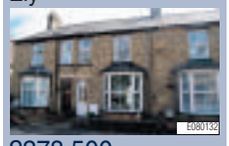

£278,500

Central Ely period house close to Ely station. Offers sitting room, dining room, kitchen, 4 bedrooms, ensuite, bathroom, garden and parking.

Ely

£250,000

Detached bungalow that has been recently refurbished, with sitting room, kitchen, utility, two double bedrooms, bathroom, garage & garden. No chain.

Sutton

£242,500

Detached individual house in period style with sitting room, dining room, kitchen, cloakroom, 3 bedrooms, ensuite, bathroom, garden & parking.

Soham

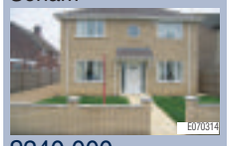

£240,000

Detached furnished house with lounge, dining room, kitchen/b/fast, utility, study, cloakroom, 4 beds, bathroom & ensuite. Garage, parking & garden.

Soham

£239,950

A detached bungalow offering three bedrooms, sitting room, kitchen/diner, bathroom and conservatory. Parking for several cars, carport and garage.

Soham

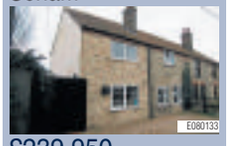

£239,950

Extended semi detached house with sitting room, kitchen/b/fast room, 4/5 bedrooms, 2 with ensuites, bathroom, parking & south facing garden.

Welney

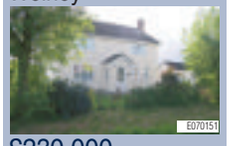

£230,000

Detached cottage with three reception rooms, kitchen/breakfast room, three bedrooms and family bathroom. Garage and garden.

Coveney

£219,000

Semi detached house offering sitting room, dining room, kitchen, cloakroom, 3 bedrooms and family bathroom. Off road parking and a rear garden.

Soham

£195,000

Flint faced semi detached house offering sitting room, kitchen/diner, 3 bedrooms, bathroom, study, south westerly garden and river views.

Stretham

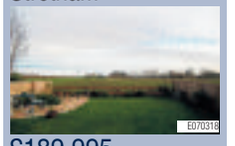

£189,995

Farmland views from semi detached bungalow with sitting room, kitchen/dining room, 2 bedrooms, loft room, shower room, garden & parking.

Soham

£175,000

Period cottage offering sitting/dining room, fitted kitchen, bathroom, two bedrooms, walk in wardrobe, study area and private enclosed rear garden.

Littleport

£165,000

Semi detached house with sitting room, kitchen, dining room, cloakroom, 3 double bedrooms, ensuite, bathroom, garden, garage & parking.

Littleport

£164,950

Semi detached house with sitting room, kitchen/bkfast room, 3 bedrooms, ensuite, bathroom, ckroom, garden & garage. No upward chain.

Littleport

£152,000

Three storey town house offering sitting room, kitchen, three bedrooms, master with ensuite, bathroom, cloakroom, garden and garage.

Ely

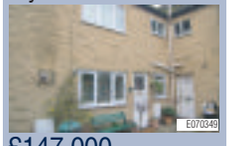

£147,000

Terraced cottage in central Ely location offering sitting room, kitchen, one bedroom, bathroom, courtyard and allocated parking.

Pymoor

£143,750

Detached bungalow with sitting room, kitchen, utility, conservatory, 2 bedrooms, b/room, gardens, garage & parking. Far reaching views. No chain.

Ely

£134,950

Period cottage in a central Ely location offering sitting room, kitchen/breakfast room, bedroom, bathroom, off road parking and outside storage.

Chatteris

£134,500

Terraced house offering sitting room, kitchen, dining room, 3 bedrooms, bathroom parking and south facing garden.

Chatteris

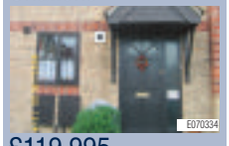

£119,995

Terraced property offering sitting room, kitchen, two bedrooms, bathroom, garden and allocated off road parking.

Sutton

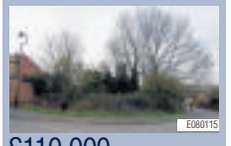

£110,000

Single building plot in central village location. Corner plot position with elevated southerly views to rear. DPP for 3 storey detached dwelling.

Haddenham

£82,950

Two bedroom park home with sitting room, kitchen, dining room, bathroom, allocated parking, gardens.

Longstanton

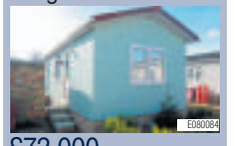

£72,000

Two bedroom park home with sitting room, kitchen, bathroom, off road parking and garden.

www.abbotts.co.uk Ely 01353 666502 www.mortgagescountrywide.co.uk

Peter Michael

Estate Agents ELY 01353 725400

Herbert Human Close Soham

£245,000

We are delighted to offer for sale this modern four bedroom detached family home situated in the town of Soham which is within easy reach of local transport links and local shopping facilities. Accommodation comprises offour bedrooms with en suite to master, lounge, dining room, kitchen, utility, downstairs cloakroom, family bathroom, front and rear gardens, garage. Viewing is recommended.

Cloverfield Drive, Soham

£239,950

A well presented four bedroom detached house situated on this popular residential development close to local ammenities. The accommodation briefly comprises entrance hall, downstairs cloakroom, lounge, dining room, kitchen, master bedroom with ensuite shower room, three further bedrooms, bathroom, front and rear gardens and garage and driveway. Viewing recommended.

Kingfisher Drive, Soham

£189,950

A superbly presented three bedroomed end terraced house situated on the outskirts of this modern development with easy access to local amenities. Accommodation comprises of three bedrooms with ensuite to master, lounge, dining room, kitchen, ground floor cloakroom, family bathroom, front and rear gardens, garage. Viewing strongly recommended.

Sand Street, Soham

£245,000

We are delighted to offer for sale this unique detached property which is currently part residential and part commercial situated near to the town centre. In property in brief comprises of a shop frontage and cloakroom, three bedroom residential accommodation, lounge, kitchen, bathroom and cloakroom with off road parking and rear garden. The property is also available for rent.

Gimbert Road, Soham

£107,500

We are delighted to offer for sale this end terraced one bedroom bungalow situated in a popular residential area and with access to local transport and amenities. The accommodation in brief comprises Lounge, Kitchen, bedroom and bathroom with garden and allocated parking space

Orchard Row, Soham

£129,950

We are delighted to offer for sale this two bedroom semi detached house situated on the outskirts of Soham yet within easy reach of local amenities and transport links. The accommodation briefly comprises two bedrooms, lounge, kitchen, bathroom,good size gardens and two allocated parking spaces.No onward chain.

West Drive Gardens, Soham

£114,950

A spacious two bedroom first floor flat offering an ideal first time buy/investment purchase. The property has the benefit of gas radiator heating and double glazed windows and is within close proximity of local ammenities. The accommodation briefly comprises, entrance hall, lounge/diner, two bedrooms, kitchen, bathroom. Viewing recommended.

Grove Park, Fordham

£305,000

We are delighted to offer for sale this four bedroom, three storey townhouse style property situated in the popular village of Fordham. The accommodation in brief comprises of four bedrooms with ensuite to master, two reception rooms, kitchen, family bathroom, downstairs cloakroom and single garage.

rightmove.co.uk

Address: 41 High Street, Soham, Ely CB7 5HA • Fax: 01353 725401 • www.petermichael.co.uk

For great deals this month.

Talk to Bryant

There's a deal to suit you, when you reserve before 31st May 2008.

We'll pay your mortgage for a year[1]

OR

Move without the cost[2]

Move in for just £99[3]

Willow Grange

St. John's Road, Ely

1 bedroom ground floor Windrush apartment — Plot 103 £109,995

2 bedroom ground floor Welland apartment — Plot 96 £123,995

3 bedroom Wessex house — Plot 85 £182,995

3 bedroom Wessex house (ex Showhome) — Plot 113 £195,495

For more information visit our Marketing Suite and Showhomes, open daily 9.30am to 5.00pm, visit our website or call

0845 071 4811

bryant.co.uk

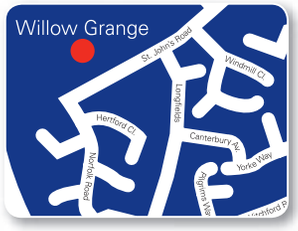

Bryant Homes

1. Based on a subsidy for 12 months equal to the monthly mortgage interest only payments of the loan amount up to a maximum annual interest rate charged of 6%. 2. Based on the existing home being valued by our agent and using the marketmover scheme, estate agent's fees, stamp duty, legal fees, HIP and removal costs up to a total amount paid of 6% of the price. 3. Based on paying 5% of the price, stamp duty, £500 legal and £500 mortgage fees. Offers on selected properties only, terms and conditions apply. Offers can be withdrawn at any time and only one promotion offered on each purchase. All offers are subject to using the recommended mortgage broker who will provide independent advice, details available on request. Prices correct at time of going to press. Image shows typical Bryant homes.

YOUR GUIDE TO MOVING HOME

1 **Moving home can be a complicated business and, in the hectic run to the big day, it is all too easy to forget something vital. The Property News offers their readers this handy checklist that should help avoid major pitfalls. We suggest you tick off the items as you deal with them...**

WITH FOUR WEEKS TO GO:

- ☐ Get estimates from removal companies, checking that comprehensive insurance cover is available against damage or loss. Is there a packing and unpacking service? Confirm the date of your move with the firm you have chosen.
- ☐ Check on your home contents insurance policies to ensure that you are covered for the move, and covered at your new address.
- ☐ Make arrangements for your gas and electricity meters (plus water meters where relevant) to be read and all your appliances to be disconnected on the day of your move.
- ☐ Arrange to take over gas and electricity at your new address, and make sure that all appliances will be properly fitted, plumbed or connected.
- ☐ Notify British Telecom and ask them to make the necessary arrangements for a final account at your present address, and for taking over or installing telephone facilities at your new home.
- ☐ Arrange for change of address cards to be printed.

WITH TWO WEEKS TO GO:

- ☐ Confirm all arrangements, times etc, for meter readings, disconnections and reconnections, with authorities and with your buyer and seller.
- ☐ Make sure you have a good stock of packing materials, including sturdy boxes and plenty of string and sticky tape.
- ☐ Begin to throw out unwanted items from attics, wardrobes. What you really don't want you may as well dump now, or send to charity. It's a great time for a good sort out!

WITH ONE WEEK TO GO:

- ☐ Send off change of address cards.
- ☐ Arrange and pay for automatic redirection of your mail by the Post Office.
- ☐ Cancel and pay up accounts for routine delivery services such as milk, groceries, fuel and your Cambridge Evening News. Re-organise these deliveries for your new address.
- ☐ Defrost refrigerators in preparation for move and, if you are moving a freezer and its contents, turn it up to maximum for a couple of days before you move.

WITH ONE DAY TO GO:

- ☐ Complete your packing except for those items you are likely to need overnight, and prepare a picnic for moving day.
- ☐ Have a large enough cash 'float' available to deal with unexpected expenses, and make sure you have collected documents and valuables together in a safe place.
- ☐ Cover carpets which are being left behind, so as to minimise damage during furniture removal.
- ☐ Check through previous lists to make sure nothing has been overlooked, then enjoy a worry-free early night!

2 ON MOVING DAY:

- ☐ Strip beds and pack bedding and nightclothes.
- ☐ Pack items for washing/toiletries.
- ☐ Take down curtains.
- ☐ Take up rugs, carpets, floor coverings, as required.
- ☐ Dismantle any light fittings etc., not included in the sale.
- ☐ Turn off electric appliances.
- ☐ Disconnect cooker.
- ☐ Turn off boiler/central heating.
- ☐ Turn off water.
- ☐ Read gas meter.
- ☐ Read electricity meter.
- ☐ Secure all windows.
- ☐ Lock all doors.
- ☐ Leave key as arranged with new owners.
- ☐ On arrival at your new home, unpack slowly and methodically so that you can check for loss or damage.

3 EXTRA HINTS FOR A SMOOTH MOVE...

WHO TO NOTIFY:

- ☐ Banks.
- ☐ Building Societies.
- ☐ Credit companies.
- ☐ Insurance companies.
- ☐ Gas, Electricity and Water Boards.
- ☐ Telephone company.
- ☐ Local Authority (Rating Department).
- ☐ Driving Licence authorities.
- ☐ Inland Revenue.
- ☐ Store cards and accounts.
- ☐ Other lease, hire or rental companies.
- ☐ Employer.
- ☐ Doctor.
- ☐ Dentist.
- ☐ Schools.
- ☐ Professional Bodies/Trade Unions.
- ☐ Motoring organisations.
- ☐ Newsagent.
- ☐ Friends and relatives.

FIUK1

CARBON NEUTRAL DEVELOPMENT: NO STAMP DUTY

OVER 30% ALREADY RESERVED

chapman lorimer oakes

Forget run of the mill

– our invitation will inspire you!

We would like to extend a personal invitation for you to join us at the Parker's Mill open weekend. Where you will be able to experience an exclusive viewing of these stunning apartments in this historic building. All apartments benefit from a refurbished hydro generation turbine that supplies the electricity, driven by the Mill stream that flows beneath the building. This enables all properties to be carbon neutral and therefore exempt from Stamp duty.

There are few locations that offer the style and quality of the Parker's Mill apartments and with 30% sold or reserved this rare opportunity will not last long.

Stylish 1 and 2 bed apartments and 2 bed duplex penthouses.
Prices range £137,500 – £275,000

We are also taking enquiries on the new build development of houses and apartments to the rear of the Mill with prices from £145,000

Open weekend

May Bank Holiday weekend
Saturday 24th, Sunday 25th and Monday 26th
10.00 am – 4.00 pm
Parker's Mill, Mill Street, Mildenhall, IP28 7FE

For further information please contact
Chapman Lorimer Oakes on 01223 460000
or visit clohomes.com

One location. Unlimited possibilities.

PARKERS MILL
MILDENHALL
www.parkersmill.com

A DEVELOPMENT BY
Freshwater Estates (UK) Ltd

www.clohomes.com • 01223 460000 • info@clohomes.com

RENTALS GUIDE

Apartment in great location

THIS two-bedroom second floor apartment is on the edge of Soham.

The accommodation includes secure phone entry system to lobby, entrance hall, kitchen with modern light wood units, fully tiled bathroom with power shower over bath, dual aspect lounge with views over to Ely and cathedral.

The property comes with parking.

It is available to rent for £550 per calendar month. Please contact David Clark on (01353) 665020.

Do you have a property you wish to let?
in
East Cambridgeshire
We are looking for 2 & 3 bedroom houses in Ely, Soham & Littleport. We offer
★ guaranteed rent
★ comprehensive management
★ no fees
Tel: 01223 312294
and ask for details
THE KING STREET HOUSING SOCIETY LTD
nick@kingstreeths.org.uk

Keeleys Letting & Property Management
rightmove.co.uk The UK's number one property website

ELY £515 PCM

NEW PRICE
1st floor 2 bedroom flat near city centre. Kitchen with cooker & fridge freezer. Bathroom with high pressure shower over bath. Patio area at rear. GCH

ELY £600 PCM

Modern 2 bedroom maisonette, oven & hob, shower over bath. Wood laminate flooring and neutral coloured carpet throughout. GCH. Garage

ELY £700 PCM

Modern 3 bedroom Townhouse. Kitchen with white goods, wc, lounge with patio doors to garden. Bedroom 1 with en suite. GCH. Garden & garage

ELY £1,500 PCM

NEW
5 bedroom townhouse. A modern executive property, lounge, dining room Kitchen with all white goods. 3 bedrooms wiith en-suite, garage with auto door.

ELY £1,100 PCM

NEW
A modern four bedroom linked house. Lounge, kitchen/diner with built in appliances, utility room, cloakroom, master bedroom with en suite. Garden, single garage

LITTLEPORT £600 PCM

3 bedroom house, large kitchen, dining room, cloakroom, conservatory & family bathroom. Court yard. Gas central heating

LITTLEPORT £600 PCM

3 bedroom semi-detached house. Lounge, dining room, kitchen, bathroom with shower over bath. GCH, garage, front and rear gardens

LITTLEPORT £630 PCM

3 bedroom semi-detached house. Kitchen with washing machine, oven & hob, dining area, lounge, power shower over bath. Garden & garage

LITTLEPORT £670 PCM

2 bedroom bungalow. Kitchen with oven & hob, lounge, bedroom 2 with patio doors, bathroom with shower over bath. GCH. Garden & parking

HADDENHAM £500 PCM

2 Bedroom corner terrace house. Kitchen with electric cooker, lounge/dining room, bathroom with shower over bath. Parking available

HADDENHAM £750 PCM

NEW
Spacious 4 bedroom detached cottage. Kitchen, Utility room, Dining room with fireplace, lounge with log burner Master bedroom with en-suite. Conservatory, garden, garage

STRETHAM £850 PCM

4 bedroom detached house. Kitchen with door to garden, lounge, dining room, wc, bathroom with shower over bath. Garden, double garage

LT DOWNHAM £1,500 PCM

3/4 bedroom semi-detached house. Kitchen/dining room with white goods, lounge, utility, wc, 3 en suites. GCH. Garden with patio, parking

48a St. Mary's Street, Ely, Cambs CB7 4EY • t: 01353 663036 • f: 01353 663661 • www.keeleys.net
ARLA

DAVIDCLARK & COMPANY

THE PROPERTY LETTINGS PEOPLE

Tel: 01353 665020 WWW.CLARKHOMES.CO.UK Fax: 01353 669153

20-22 Market Place, Ely, Cambs CB7 4NT Email: hilary@clarkhomes.co.uk

ELY £575pcm

- Close to town centre and riverside
- Two Bedrooms
- Allocated parking
- Enclosed Garden
- Patio doors from kitchen into garden
- Recent redecoration

SOHAM £550pcm

- 2nd floor apartment
- Views over to Ely
- 2 bedrooms
- Fitted kitchen
- Bathroom with power shower
- Parking
- Available now
- Dual aspect lounge

Is the current housing market preventing you from moving?

Why not consider letting you property instead.

For an informal chat, or a free valuation, please call and we try and help.

01353 665020

LT DOWNHAM £800pcm

- Brand new detached
- 3 dble bedrooms
- Fitted kitchen/diner
- Lounge & study
- Gas heating
- UPVc double glazing
- En-suite to bed 1
- Cart style garage

Ely Rental
01353 668091

pocock&shaw
surveyors and estate agents

WICKEN

A Rather Special Grade II Listed 17th Century Detached Five Double Bedroom Detached Residence Set Within The Conservation Area Of This Sought After Village, Backing Onto Farmland With Far Reaching Views Towards Wicken Fen.

£2,000 pcm

AVAILABLE IMMEDIATELY - UNFURNISHED

LITTLEPORT

A Deceptively Spacious Semi Detached House Forming Part Of A Converted Chapel In The Centre Of This Well Served Village. Entrance Hall, Living Room, Kitchen, Study, Three Bedrooms, Re-Fitted Bathroom Suite, Courtyard Garden, Parking Space To Front.

£525 pcm

AVAILABLE IMMEDIATELY - PART FURNISHED

ELY

A Well Appointed Three Bedroom Terraced Property In An Appealing Cul De Sac Situation Less Than A Mile From The City Centre. Entrance Hall, Cloakroom, Living Room, Fitted Kitchen, Bathroom, Garage And Parking.

£725 pcm

UNFURNISHED

ELY

A Well Appointed One Bedroom First Floor Apartment Forming Part Of A Converted Grade II Period Building Less Than A Mile From Fhe City Centre And Railway Station. Communal Entrance, Entrance Hall, Open Plan Living Area, Kitchen Area, Shower Room, Gas Central Heating To Radiators, Communal Gardens, Allocated Parking.

£495 pcm

AVAILABLE IMMEDIATELY - UNFURNISHED

ELY

A Modern, Bay Fronted Semi Detached House In A Highly Regarded Convenient Cul De Sac Location, Less Than Half A Mile From The City Centre. Entrance Hall, Cloakroom, Utility Room, Kitchen/Breakfast Room, Living Room, Three Bedrooms, Bathroom, Front & Rear Gardens, Garage & Driveway Parking, Double Glazing.

£775 pcm

AVAILABLE BEG. JULY - UNFURNISHED

HADDENHAM

An Exceptionally Well Presented Four Bedroom Spacious Modern Detached Residence Well Located On A Corner Situation In this Small Select cul De Sac With Views To The Rear, Convenient For The Village Amenities.

SOHAM

A Deceptively Spacious Well Appointed Four Bedroom Semi Detached Bungalow In A sought After Location. Hall, Bathroom, Living Room, Kitchen/Breakfast Room, Rear Hall, Garage & Driveway Parking, Front & Rear Gardens.

£850 pcm

AVAILABLE END MAY 2008 - UNFURNISHED

SOHAM

A Particularly Spacious Three Bedroom, Two Bathroom Converted Victorian Barn And Stable Block In This Popular Well Served Location. Entrance Hall, Cloakroom, Living Room, Kitchen/Dining Room, Three Bedrooms, En-Suite Shower Room, Bathroom, Courtyard Style Garden, Parking Space.

£800 pcm

AVAILABLE IMMEDIATELY - UNFURNISHED

ELY

An Attractive Modern Four Bedroom Detached House In an Appealing End Of Cul De Sac Situation, Less Than A Mile From The City Centre. Entrance Hall, Cloakroom, Sitting Room, Dining Room, Fitted Kitchen, En-Suite Shower Room, Family Bathroom, Front & Rear Gardens, Integral Garage & Driveway Parking.

£800 pcm

AVAILABLE IMMEDIATELY - UNFURNISHED

FREE RENTAL GUARANTEE INSURANCE

tel: 01353 668091
www.pocock.co.uk
pocock&shaw
estate and letting agents
Selling & letting homes in Cambridge, Ely & Newmarket

TuckerGardner

Ely

01353 616130

WINFARTHING COURT, ELY £625 PCM

Well presented 2BR ground floor flat in prestigious development close to the river and City Centre.
Bathroom with shower attachment. Electric central heating. Allocated parking. Communal garden. Unfurnished.

SOHAM £725 PCM

Detached 3 bedroom family home.
With refurbished kitchen, ground floor study and garage for storage. Landscaped rear garden and gas central heating. Part Furnished.

SUTTON £400 PCM

One bedroom part furnished maisonette in the village.
L-shaped lounge/diner, kitchen with electric oven, microwave and plumbing for washing machine. Electric storage heating. Two parking spaces. Unfurnished.

STRETHAM £725 PCM

Well presented three bedroom end of terrace house on the High Street in Stretham.
Large fitted kitchen with electric hob and oven, patio doors to garden. 3 bedrooms, one with original Victorian fireplace. Bathroom with electric shower over bath. Long rear garden. Unfurnished.

WILLOW WALK, ELY £650 PCM

Two bedroom chalet located near the river and five minutes walk from the City Centre and BR station.
With gas central heating, enclosed rear garden, garage and driveway. Part Furnished.

SOHAM £575 PCM

Rare opportunity to rent the Old Head Masters house in Soham.
Located in the centre of the village this property is delightful with many original features. Two bedrooms, lounge and dining room. Gas central heating, garden and parking. Part Furnished.

BERESFORD ROAD, ELY £1,400 PCM

Detached four bedroom two storey property located on Beresford Road in Ely.
Spacious accommodation, neutrally decorated throughout, enclosed garden and gas central heating. Gardener included. Part Furnished.

MEPAL £700 PCM

Well presented three bedroom semi detached house with garage and driveway.
Neutrally decorated throughout with enclosed garden. Gas central heating. Unfurnished.

WITCHFORD £725 PCM

Well presented three bedroom semi detached house located in the village of Witchford.
Property can be furnished or unfurnished or required. Driveway and enclosed rear garden. Gas central heating. Furnished.

MORLEY DRIVE, ELY £600 PCM

Brand new two bedroom first floor apartment located on the Willow Grange development giving easy access to the A10.
Fully fitted kitchen, gas central heating, garage and parking. Unfurnished.

WITCHAM £500 PCM

Semi detached two bedroom bungalow located in the quiet village of Witcham.
Refurbished with new bathroom and fully fitted kitchen and neutrally decorated throughout. Enclosed rear garden, parking and electric heating. Unfurnished.

WINFARTHING COURT, ELY £580 PCM

Modern two bedroom ground floor flat.
Within walking distance of the City Centre, riverside and BR Station. Allocated parking. Unfurnished.

COLUMBINE ROAD, ELY £600 PCM

Two bedroom mid terrace located in a quiet cul de sac on Columbine Road.
Neutrally decorated throughout with gas central heating, allocated parking and enclosed rear garden. Unfurnished.

BARTON ROAD, ELY £625 PCM

Refurbished end terrace two bedroom house, in fantastic central location, overlooking Kings School sports field.
Newly installed gas c/heating. Double glazed throughout. Unfurnished.

FOREHILL, ELY £475 PCM

One bedroom second floor flat in central location with views of Ely Cathedral and within walking distance of all amenities including Railway Station.
Electric heating, communal laundry room. Inclusive of water. Unfurnished.

TOWER COURT, ELY £600 PCM

Two bedroom fully furnished property located on the Tower Court development.
Communal gardens, allocated parking with gas central heating. Sharers welcome. Fully Furnished.

ARLA

For a fuller, up to date choice visit tgresidential.com

01353 663144
cheffins.co.uk

ARLA Association of Residential Letting Agents

Cheffins

NEW

MILE END ROAD, PRICKWILLOW
£800 pcm
Spacious detached three bedroom farmhouse, which has been completely refurbished throughout. Oil heating, double garage and surrounding gardens. Available now.

NEW

TENNYSON PLACE, ELY
£750 pcm
Modern three storey three bedroom townhouse with gas central heating, double glazing, enclosed rear garden, single garage and driveway. No smokers or pets. Available now.

LODE LANE, WICKEN
£750 pcm
Detached three bedroom family house situated close to Wicken Fen Nature Reserve with, double garage, gated driveway and surrounding garden. Available now.

BROOKE GROVE, ELY
£750 pcm
Modern semi detached three bedroom house with ensuite to master, enclosed rear garden and driveway. Available furnished or un furnished. Available mid May.

NEW PRICE

MILITARY ROAD, SOHAM
£720 pcm
Modern three storey three/four bedroom townhouse situated on the outskirts of Soham. With allocated parking. Available now.

TENNYSON PLACE, ELY
£700 pcm
Modern three bedroom mid terraced house with two allocated parking spaces and gas central heating. Available Now.

NEW

GLOBE LANE, LITTLEPORT
£650 pcm
Recently renovated three bedroom semi detached character cottage with three reception rooms, gas central heating, enclosed rear garden, garage and parking. Available now.

BERNARD STREET, ELY
£600 pcm
Furnished two bedroom link attached cottage with an enclosed courtyard garden. No smokers or pets. Available now.

NEW

ABBOTT THURSTON AVENUE, ELY
£595 pcm
Two bedroom detached bungalow on a generous plot in a cul-de-sac location with single garage and driveway. Available now.

MERESIDE, SOHAM
£595 pcm
Older style two bedroom detached house with two reception rooms and an enclosed rear garden. No smokers or pets. Available now

NEW

WINDMILL WALK, SUTTON
£575 pcm
Modern and well presented mid terraced three bedroom family home with gas central heating, double glazing, garage and parking. Available now.

NEW

HIGH STREET, HADDENHAM
£575 pcm
Well presented two bedroom house within a converted old school building benefiting from an ensuite to each bedroom and off street parking. Available now.

HIGH STREET, STRETHAM
£575 pcm
Very well presented mid terrace two bedroom cottage with fully fitted kitchen, newly fitted bathroom, double glazing, courtyard garden and two parking spaces to the rear. Available now.

ROSWELL VIEW, ELY
£550 pcm
First floor two bedroom flat, which has recently been neutrally redecoated and carpeted throughout. Allocated parking. Available now.

WEST DRIVE CRESCENT, SOHAM
£525 pcm
Terraced two bedroom bungalow with gas central heating and enclosed rear garden. Available now.

NEW PRICE

WEST FEN ROAD, ELY
£515 pcm
First floor two bedroom flat located close to the Cathedral and City centre. Gas heating, double glazing, communal gardens and on street parking. Available now.

LYNN ROAD, ELY
£490 pcm
Mid terrace two bedroom house with electric heating, double glazing and a courtyard garden with outbuilding. Available Now.

NEW

FORE HILL, ELY
£475 pcm
Well presented second floor one bedroom apartment ideally situated within the heart of the City centre. Would suit a single professional.

CAMBRIDGE NEWMARKET SAFFRON WALDEN **ELY** HAVERHILL LONDON cheffins.co.uk

RUSSELLS

JUST FLATS BY RUSSELLS

CAMBRIDGE ELY LITTLEPORT SAWSTON SOHAM

russellres.co.uk
lettings@russellres.co.uk
justflatsbyrussells.co.uk
lettings@justflatsbyrussells.co.uk

Littleport £475

Centrally located,close to all the amenities and a short walk to the rail station
- Bedroom
- Allocated parking
- Available mid May TBC
- Unfurnished

LITTLEPORT **01353 865910**

Littleport £500

Semi detached bungalow located in the southern end of this popular village
- 2 bedrooms
- Enclosed rear garden
- Available Now
- Unfurnished

LITTLEPORT **01353 668294**

Soham £525

Fantastically spacious, superbly presented flat in this quiet cul de sac
- Bedroom
- Allocated parking
- Available early June 2008
- Furnished/Unfurnished

ELY **01353 668294**

Littleport £560

A quaint and highly individual property presented to a high standard
- 3 bedrooms
- Sitting/ dining room
- Available Now
- Unfurnished+w'gds

LITTLEPORT **01353 865910**

Sutton £575

Superb recently built by the well regarded local developers Freshwater Estates
- 2 bedrooms
- Refitted kitchen/bathroom
- Available July 2008
- Unfurnished

LITTLEPORT **01353 865910**

Soham £595

Fantastically spacious flat recently refurbished by the owner
- Double bedroom
- 2 allocated parking spaces
- Available Now
- Unfurnished

ELY **01353 668294**

Soham £595

Immaculately presented home located in a quiet cul de sac
- 2 bedrooms
- Enclosed rear garden
- Available 21/07/08
- Unfurnished

ELY **01353 668294**

NEW

Stretham £650

Well presented cottage in the heart of this well regarded village
- 3 bedrooms
- Front and rear gardens
- Available 01/07/08 TBC
- Unfurnished

ELY **01353 668294**

Soham £650

Located in the ever popular Town of Soham a short walk from local facilities
- 3 bedrooms
- Garage & gardens
- Available Now
- Unfurnished

ELY **01353 668294**

Littleport £650

Fantastically spacious older style home located in this popular village
- 3 bedrooms
- Rear garden
- Available Now
- Unfurnished

LITTLEPORT **01353 865910**

Ely £650

Well presented bungalow in a quiet cul de sac offering good access to the centre
- 2 bedrooms
- Garage
- Available mid June TBC
- Unfurnished + some w'gds

ELY **01353 668294**

Littleport £650

Detached family home located in this well served market town
- 3 bedrooms
- Garage
- Available Now
- Unfurnished

LITTLEPORT **01353 865910**

Sutton £650

Well presented home offers excellent access via good road links
- 4 bedrooms
- Garage & GCH
- Available Now
- Furnished

ELY **01353 668294**

Ely £650

Stunning brand new flat located between the rail station and City Centre
- 1 bedrooms
- Allocated covered parking
- Available Now
- Furnished or Unfurnished

ELY **01353 668294**

Ely £750

Superbly presented home located in a serene cu de sac just off St Johns Road
- 3 bedrooms
- Allocated parking
- Available 18/05/08
- Unfurnished+w'gds

ELY **01353 668294**

Littleport £795

Generously sized Victorian terraced home in this prime location
- 4 bedrooms
- Courtyard garden
- Available mid May 2008
- Unfurnished

LITTLEPORT **01353 865910**

Witchford £795

Beautifully presented home in this sought after and well served village
- 3 bedrooms
- Garage and drive
- Available 19/05/08
- Unfurnished + w'gds

LITTLEPORT **01353 865910**

NEW

Littleport £1,050

Brand new town house on the Cannon Kirk development near the local shops
- 5 bedrooms
- 2 reception rooms
- Available Now
- Unfurnished

LITTLEPORT **01353 865910**

Little Thetford £1,200

Immaculately presented modern family home located in a quiet cul de sac
- 4 bedrooms
- Parking and garden
- Available Now
- Part Furnished

ELY **01353 668294**

Wilburton £2,500

Superbly presented older cottage which has been extended and improved
- 5 bedrooms
- Secure entry
- Available August 2008
- Unfurnished

ELY **01353 668294**

CAMBRIDGE	JUST FLATS	ELY	LITTLEPORT	SAWSTON	SOHAM
01223 521152	01223 569316	01353 668294	01353 865910	01223 493420	01353 723276

A family firm with roots back to 1871

rightmove.co.uk NAEA ARLA RICS

ASHWOOD Property Management

e: enquiries@ashwoodproperty.co.uk
w: www.ashwoodproperty.co.uk
t: 01353 654137 Ely Office
t: 01480 357593 Huntingdon Office

Soham £475

Available Now Ref: T202

- 1 bedroom property situated in the popular village of Soham
- Spacious accommodation with neutral decor
- Spacious lounge/diner
- 1 double bedroom with fitted wardrobe
- Garage, drive and a low maintenance rear garden
- Unfurnished.

Ely £695

Available Now Ref: K201

- Nearly new 3 Bedroom semi-detached
- Situated on a popular development
- Kitchen, lounge/diner, cloakroom
- Two double bedrooms, master with en-suite
- Gardens, carport and parking.
- Unfurnished

Soham £350

Too New for Photo

Available Now Ref: 91015

- Studio Flat
- Allocated parking
- Well situated for local shops and amenities
- Easy access to A14 and Cambridge/Ely

Sutton £750

Available Now Ref: M210

- 4 bedroom family property
- Spacious accommodation throughout
- 3 double bedrooms, two with fitted wardrobes
- Mature low maintenance garden
- Garage and ample parking
- Good location for Cambridge, Ely and Huntingdon

LANDLORDS!

URGENTLY REQUIRED

POPULAR DEMAND

1-2 BEDROOM PROPERTIES

ELY AND SURROUNDING VILLAGES

Ely LET

Ref: T204

- Nearly new 1st floor apartment
- 2 bedrooms
- Situated in a popular development
- Spacious accommodation
- Neutral decor
- Allocated parking

Haddenham LET

Ref: B206

- Well maintained 2 bedroom bungalow
- New flooring/fireplace/fire
- Excellent location for schools and local amenities.
- Master bedroom with fitted wardrobes
- Low maintenance gardens, garage and parking.
- Good location for Cambridge, Ely and Huntingdon.

Soham £650

Available Now Ref: F207

- Grade II Listed 3 bedroom thatched cottage
- Presented with charm and character
- Retaining many original features
- 2 double bedrooms and a further single
- Easy access to A14 and Cambridge/Ely
- Unfurnished

Ely LET

Ref: I201

- A recently built 2 bedroom end terrace
- Situated on a popular development
- Spacious accommodation throughout including
- Lounge/diner with French doors to enclosed garden
- 2 double bedrooms
- Garage and parking with security gates
- Excellent location for school, transport links and amenities

... all your property needs

ely drive

VOLKSWAGEN TOUAREG R50 ON TEST!

ELY WEEKLY NEWS

For all your motoring needs...

EMG MOTOR GROUP

Angel Drove,
Ely, CB7 4DT
Tel: 0845 121 1655
(LO CALL RATE)

www.emgmotorgroup.com

SUBARU KIA HYUNDAI ISUZU

Sales,
Service,
Parts &
Accessories

...EMG has it covered!

BLUNTISHAM Car Sales

(04 54) **VW GOLF GT TDI 140 Diesel,** 5 dr, 90k, FSH, 1 owner, **air con**, alloys, black, c/l, climate £9495
(04 54) **JAGUAR X-Type 2.0d SE Diesel,** 56k, FSH, climate, cruise, CD, silver, leather £6995
(05 05) **C4 COUPE 1.6 HDI VTR DIESEL,** 26k, FSH, ABS, climate, cruise, alloys, ... £7995
(04 04) **PASSAT 2.5 V6 TDI 163,** 4dr, diesel, 61k, ABS, PAS, **air con**, cd, ew, em, half leather £7495
(05 05) **FOCUS 1.6 LX,** 5 dr, 46k, PAS, **air con**, airbags, stereo, ABS, c/l, met blue £6495
(V) **BMW 323 2.5 CI Coupe,** 5 speed, 90k, FSH, ABS, elec seats, **air con**, alloys, silver £5995
(02 02) **CIVIC 1.6 VTEC 14k,** FSH, auto, 3dr, **air con**, ABS, stereo, ew, cl, PAS £5995
(04 04) **307 2.0 HDI 110,** 5dr, diesel, 48k, FSH, PAS, ABS, **air con**, stereo, cl, ew £5995
(03 03) **MEGANE 1.5 DCI Expression 80,** 5 dr, 72k, FSH, DIESEL, PAS, **air con**, airbags, stereo £4995
(05 05) **C3 1.1 DESIRE,** 5 dr, 29k, FSH, met blue, **air con**, airbags, stereo £4995
(03 03) **MONDEO 2.0 TDCI LX,** 70k, 5 door, ABS, **air con**, PAS, e/w, e/m £4495
(04 04) **C3 1.4 HDI 16v SX Diesel,** 71k, air con, CD, e/w, airbags £4495
(02 52) **VECTRA 2.2 SXI Auto,** 64k, FSH, ABS, **air con**, stereo, e/w, airbags, history, alloys £3995
(03 03) **ALMERA 1.5 S,** 17k, FSH, stereo, airbags, red, CD, 1 owner, **air con**, ABS £3995
(01 51) **SEAT IBIZA 1.4 Chill,** 3 door, black, 39k, FSH, **air con**, c/l, e/w, CD £3795
(04 54) **ALMERA 1.5 S,** 3 door, 59k, FSH, **air con**, PAS, silver, CD £3795
(01 51) **ALFA ROMEO 156 2.0 TS,** 72k, history, alloys, **air con**, ABS, CD, met red, c/l, e/w £3495
(W) **OCTAVIA 1.9 TDI GLX,** 5dr, diesel, 51k, FSH, PAS, ABS, stereo, cl, airbags, **air con** £3495
(Y) **ASTRA 1.6i Club,** 5 door, 59k, a/c, c/l, stereo, e/w, airbags, met grey £3295
(Y) **406 2.0 HDI Rapier Diesel,** 86k, history, alloys, CD, climate, met blue, **air con** £2995
(Y) **VECTRA 2.2 DTI LS Diesel,** 95k, **air con**, ABS, PAS, airbags, CD, c/l, e/w £2695
(Y) **MONDEO 1.8 LX 5dr,** 68k, FSH, ABS, **air con**, PAS, e/w, e/m £2995
(Y) **C5 2.0 90 LX,** 67K, stereo, airbags, cl, e/w, ABS, grey, **air con** £2995
(W) **FOCUS 1.6 Ghia,** 5 door, 81k, FSH, PAS, c/l, air bags, blue £2995
(V) **CLIO 1.6 RXE,** 3 dr, met red, 83k, history, PAS, **air con**, c/l, e/w £2695
(01 01) **XSARA 1.4 LX,** 5dr, 66k, FSH, PAS, airbags, stereo, blue, c/l £2495
(V) **406 1.8 LX,** 76k, FSH, silver, PAS, stereo, airbags £1795
(S) **306 1.4 Miami,** 5 door, 78k, met red, CD, PAS £1495

4X4 & MPV & ESTATES & VANS

(05 55) **PASSAT 2.0 Sport 140 DIESEL,** estate, ABS, **aircon**, PAS, CD, airbags, FSH, climate, ipod connection £11995
(05 55) **ZAFIRA 1.9 CDTI 120 Life Diesel,** 20k, FSH, new shape, ABS, aircon, 7 seats £6995
(03 03) **GALAXY 1.9 LX TD 115 Diesel,** 44k, FSH, **air con**, c/l, e/w, ABS, 6 spd, CD £6295
(05 05) **GRAND SCENIC 1.9 DCI Dynamique 6 Speed,** 25k, FSH, 7 seats £7995
(04 04) **PASSAT 1.9 TDI S 130hp Diesel,** 49k, FSH, ABS, PAS, stereo, black, **air con** £7495
(05 54) **GRAND SCENIC 1.6 Dynamique,** 13k, FSH, PAS, **air con**, stereo, e/m, e/w, c/l £6795
(04 54) **ZAFIRA 1.8 Life,** 31k, FSH, 7 seats, **air con**, c/l, e/w, silver, airbags £5995
(04 04) **FOCUS 1.8 TDCI 100 GHIA,** estate, diesel, 61k, FSH, **air con**, CD, PAS, ABS £5995
(04 54) **ZAFIRA 1.6 Life,** 45k, FSH, 7 seats, ABS, air con, PAS, central locking £5495
(Y) **ISUZU TROOPER TD Collection Diesel,** 76k, FSH, ABS, 7 seats, **air con**, PAS, e/w £5495
(02 52) **MONDEO 2.0 TDCI 115 LX Diesel,** 5 dr, ABS, **air con**, CD, 84k, e/w, e/m £4995
(03 03) **SCENIC 1.9 DCI 105 Fldj,** 42k, FSH, diesel, **air con**, PAS, CD £4495
(S) **RAV-4 2.0 GX Auto,** 5 dr, 41k, ABS, alloys, s/h, stereo £3995
(V) **RAV 4 Soft top 2.0,** 68k, FTSH, 3dr, airbags, PAS, CD, blue £3995
(Y) **HONDA CIVIC 1.6 VTI SE Aerodeck,** 69k, FSH, 1 owner, FSH £3795
(X) **POLO 1.6 SE,** 49k, blue, PAS, stereo, CD, e/w, e/m £3495
(02.02) **VECTRA 2.2 SRI 150,** 61k, FSH, aircon, alloys, CD, airbags £3495
(V) **OCTAVIA 1.9 TDCI,** estate, diesel, 73k, PAS, ABS, airbags, stereo, ew £3295
(S) **RAV 4 2.0 GX 5dr,** 108k, SH, ABS, a/c, blue £2495
(T) **SCENIC 1.6 E RT Alize,** 5 door, 60k, ABS, a/c, twin sunroof £2495
(W) **ASTRA 1.6i Club,** 5 door, 56k, a/c, ew, CD, c/l, airbags, red £2995
(02 52) **SCENIC 1.4 Authenique,** 5 dr, 73k, PAS, stereo, airbags, c/l, e/w £2995

PART EXCHANGES TO CLEAR WITH MOT

(S) **LAGUNA 2.0 RT,** 80k, PAS, c/locking, e/windows, MoT 12 months £995
(P) **FRONTERA 2.0 Sport,** 98k, 3 door, CD £895
(S) **SCENIC 2.0 RXE,** 121k, 5 door, PAS, stereo, airbags, met blue £795
(P) **406 1.9 TD,** 185k, diesel, white, history, MoT 12/08 ..... £495
(P) **ESCORT 1.8 LX TD,** 130k, diesel, red, MoT 11/08 ..... £495

Can't get credit CCJ's and arrears considered £95.00 deposit on selected cars.

Various finance packages available to suit all requirements.

Workshop facilities available.

Cars bought for cash.

All major credit cards accepted.

Home Shopping! We may be able to come to you?

Telephone 01487 741741

Open:
Mon - Fri 9am - 5.30pm
Sat 9am - 3.30pm

Station Road, Bluntisham, Nr St Ives Huntingdon

Pictures of cars available on our website www.bluntishamcars.co.uk email bluntishamcars@v2net.co.uk

Lg car sales

View our cars at: www.lgcarsales.co.uk
01353 862999

High Quality, Low Prices

01;51 BMW X5 3.0 SE DIESEL AUTO Air, Alloys. Leather, 51000 Miles £14,995
02;02 BMW 325 CI SPORT AUTO CONV. Leather, 37000 Miles £13,995
04;54 LAND ROVER FREELANDER TD4 HSE. Sat Nav, Climate, 37000 Miles £11,995
04;54 JAGUAR X TYPE 2.0D SPORT ESTATE 32000 Miles FJSH £11,495
04;54 CHRYSLER CROSSFIRE 3.2V6 Coupe, Leather, A/C, Alloys, 45000 ..... £10,995
04;04 GALAXY 1.9 TDI 130 GHIA Air Con, Alloys, 38000 Miles FSH £10,995
04;04 SEAT ALHAMBRA 1.9 TDI SE 130, Air Con, Alloys, 59000 ..... £10,295
06;06 MONDEO 2.2 TDCI 155 GHIA ESTATE, Air Con, Alloys, 39000 Miles £9,995
05;05 MINI COOPER 3DR. AIR CON. 14000 Miles £9,995
99/ MERCEDES 230 SLK Kompressor Auto. Leather, 75000 Miles £9,495
07;07 FOCUS 1.6 TDCI 109 SPORT 5dr. Air Con, Alloys, 19000 miles £8,995
06;06 ASTRA 1.6 SXI SPORTHATCH 3dr. Air Con, Alloys, 24000 Miles £8,995
06;06 GRAND SCENIC 1.5 DCI(106) DYNAMIQUE, 7sts, Alloys, 27000 ..... £8,995
07;07 FOCUS 1.6 SPORT 5dr. Air Con, Alloys, 19000 Miles £7,995
05;05 VECTRA 2.2 SRI DIRECT 5dr. Air Con, Alloys, 25000 Miles £7,995
03;03 GALAXY 1.9 TDI 115 LX 7 Sts, Air Con, 59000 Miles £7,995
05;05 GRAND SCENIC 1.9DCI Dynamique, 7sts, Alloys, 29000 Miles £7,995
05;55 VECTRA 1.8 CLUB, 5dr, Air Con, Alloys, 12000 ..... £7,495
04;54 PEUGEOT 407 SW 1.6 110 S, Air Con, Alloys, Sun Roof, 52,000 Miles £7,495
03;53 ZAFIRA 2.0 DTI ELEGANCE 7Sts, Air Con, Alloys, 47000 Miles £7,495
03;53 JAGUAR X-TYPE 2.1 AUTO 4dr. Air Con, Alloys, 63000 Miles £7,495
02;52 MINI COOPER 3dr. PANORAMIC ROOF, Alloys, 63000 Miles £7,295
05;05 CITROEN C4 1.6 VTR PLUS COUPE, Air Con, Alloys, 43000 Miles £6,995
05;05 ASTRA 1.6 CLUB 5dr. Air Con, Alloys, 23000 Miles £6,995
05;05 FOCUS 1.6 EDGE, 3dr, Air Con, Body kit, 11000 Miles £6,995
04;04 PEUGEOT 307 1.6S HDI 110 5dr. Air Con, Alloys, 44000 Miles £6,995
04;04 PEUGEOT 307 1.6SW HDI Estate110 5dr, 7 seats Air Con, Alloys, 50000 Miles £6,995
04;04 MG TF 1.8 135 Convertible., Alloys, CD, 37000 Miles £6,995
01/ MAZDA MX5 1.8 CONVERTIBLE Alloys, 42000 Miles 1 Owner £6,995
05;05 ASTRA 1.6SXI 5dr. Air Con, Alloys, 30000 Miles £6,795
04;54 PEUGEOT 307 1.6S AUTO 5dr. Air Con, Alloys, 14000 Miles £5,495
04;54 PICASSO 2.0 HDI DESIRE Air Con, 31000 Miles £5,295
05;05 ASTRA 1.6 CLUB SEMI AUTO 5dr. Air Con, Alloys, 29000 Miles £5,295
07;07 PEUGEOT 1007 1.4 DOLCE 3dr. Air Con, 13000 Miles £5,995
07;07 FIAT GRAND PUNTO 1.2 5dr. PAS, 11000 Miles £5,995
05;05 PEUGEOT 206 1.4 SPORT 5dr. Air Con, Alloys, 39000 Miles £5,995
05;05 FIESTA 1.4 FLAME 3dr. Air Con, Alloys, 20000 Miles £5,995
05;05 SCENIC 1.5 DCI EXPRESSION 80 5dr. Air Con, 52000 Miles £5,995
05;05 MERIVA 1.7 CDTI LIFE 5dr. Air Con, 37000 Miles £5,995
05;54 FOCUS 1.6 LX 5dr. Air Con, Alloys, 28000 Miles £5,995
04;04 CITROEN C3 1.4 HDI SX 5dr. Air Con, 25000 Miles £5,995
03;53 FOCUS C-MAX 1.8 ZETEC Air Con, Alloys, 42000 Miles £5,995
04;54 ZAFIRA 1.6 LIFE, 7sts, Air Con, 19000 Miles £5,995
03;53 PEUGEOT 206 GTI 3dr. Air Con, Alloys, 36000 Miles £5,995
02;52 FREELANDER 1.8 ES 5dr. Air Con, Alloys, 64000 Miles £5,995
05;05 CLIO 1.5 DCI EXPRESSION 3dr. Air Con, Alloys, 52000 Miles £5,795
06;06 CITROEN C2 1.1 DESIGN 3dr. PAS, CD, 18000 Miles £5,495
05;54 VW POLO 1.2 TWIST 5dr. Air Con Alloys, 39000 miles £5,495
03;53 PEUGEOT 206 2.0 HDI LX 5dr. Air Con, Alloys, 38000 Miles £5,495
03;03 VW PASSAT 2.0S Estate, Air Con, 1 owner, FSH, 51,000 Miles £5,495
04;54 SUZUKI IGNIS 1.5 Sport 3dr. Air Con, Alloys, 16000 Miles £5,295
04;04 VW POLO 1.4 TWIST 3dr. Air Con, Alloys, 27000 Miles £5,295
03;53 FOCUS 1.6LX 5dr. Air Con, Alloys, 35000 Miles £5,295
04;54 FORD SPORT KA 1.6 3dr. Air Con, Alloys, 27000 Miles £5,295
02;52 HONDA CIVIC 1.6 SE 3dr. Air Con, 33000 Miles £5,295
06;06 CHEVROLET KALOS 1.2 SE 5dr Air Con, 13000 Miles £4,995
01Y BMW 530 SE AUTO, Leather, Climate £4,995
05;05 CORSA 1.2 SXI 3dr. PAS, Alloys, CD, 46000 Miles £4,995
04;04 ROVER STREETWISE SE TD 2.0, 5dr, Air Con, 33000 Miles £4,995
04;04 CITROEN BERLINGO 1.6 DESIRE 5dr, 40000 Miles £4,995
03;03 ALFA ROMEO 147 1.6 Tourismo 3dr. Air Con, Alloys, 44000 Miles £4,995
02;52 PEUGEOT 206 2.0 GTI 3dr. Air Con, Alloys, 47000 Miles. £4,995
03;53 VW BORA 1.6S 4dr. Air Con, 48000 Miles £4,995
01Y VW GOLF 1.6 SE AUTO 5dr. Air Con, 1 Owner 64000 Miles FSH £4,995
05;05 FORD FUSION 2 1.4 5dr. Air Con, 55000 Miles £4,795
04;04 CITROEN C3 1.4 DESIRE 5dr. Air Con, 34000 Miles £4,795
02;52 FOCUS 1.6 CHIC, 3dr, Air Con, 68000 Miles £4,795
03;53 ASTRA 1.7 DTI ENVOY ESTATE, Sunroof, 69000 Miles. £4,795
03;52 PEUGEOT 206 1.6 Roland Garros 5dr. Sat Nav, Air, Alloys, 57K £4,695
04;54 NISSAN ALMERA 1.5S 5dr. Air Con, Cd, 53000 Miles £4,495
03;53 CORSA 1.2 SXI SEMI AUTO 3dr. Air Con, Alloys, 33000 Miles £4,495
03;53 PEUGEOT 206 1.4 LX 3dr. Air Con, CD, 41000 Miles £4,495
03;03 MG ZS 120 + 5dr. Air Con, Alloys, Spoiler 40,000 Miles.. £4,495
02;02 PEUGEOT 307 1.6 LX 5dr.Air Con, 42000 Miles £4,495
04;54 AGILA 1.2 5dr. PAS, Air Con, 18000 Miles £4,295
01X FORD PUMA BLACK 1.7 COUPE, Leather, Air Con, Alloys, 55000 Miles £4,295
03;03 SEAT IBIZA 1.2 3dr, Air Con, 56000 ..... £4,295
02;02 CLIO 1.4 DYNAMIQUE + 3dr. Air Con, Alloys, 37000 Miles £4,295
03;52 NISSAN MICRA 1.2S 3dr. Air Con, 42000 miles £3,995
03;52 ASTRA 1.4LS 5dr. Air Con, 50000 Miles £3,995
01Y FOCUS ESTATE 1.8 ZETEC, Air Con, Alloys, 58000 Miles £3,995
02;52 ASTRA 1.6 16V ELEGANCE, 5dr, AUTO Air Con, 57000 Miles £3,995
01;51 ASTRA 1.8 SRi 5dr. Air Con, Alloys, 74000 Miles £3,995
02;02 PEUGEOT 206 1.4 LX 3dr. Air Con, 31000 Miles £3,995
02;02 ASTRA 1.6 SXI 5dr. Air Con Alloys, 63000 miles £3,995
00W MERCEDES A160 ELEGANCE Air Con, Alloys, 43000 Miles £3,995
00W FREELANDER 2.0 XEDi 5dr. Air Con, 94000 Miles £3,995
04;54 FORD KA 1.3 3dr PAS, 9600 Miles £3,795
00X MERCEDES A160 Avantgarde, 5dr, Air Con, Half Leather, 78000 Miles £3,795
02;52 ASTRA CLUB 1.6 16v, 5dr. Air Con, 65000 miles £3,795
02;02 RENAULT CLIO 1.6 16v Dynamique + 3dr, 66000 Miles ..£3,795
02;51 FORD FOCUS 1.8 ZETEC, ESTATE, Air Con, 77,000 Miles £3,795
01;51 RENAULT MEGANE COUPE 2.0, 2dr, Air Con, Alloys, 47,000 Miles £3,795
01;51 PEUGEOT 206 1.6 GLX AUTO 5dr. Air Con, Alloys, CD, 60000 Miles £3,695
02;52 SUZUKI JIMNY 1.3 GLX 3dr. Alloys, 72000 Miles £3,595
05;05 KIA RIO 1.3LE 5dr. Alloys, 17000 Miles £3,495
02;02 RENAULT CLIO 1.2 Authentique 3dr. 48000 Miles £3,495
01;51 MAZDA PREMACY 1.8 GX 5dr. Air Con, 61000 Miles £3,495
98S MERCEDES C180 ELEGANCE AUTO 4dr. Air Con, Alloys, 84000 Miles £3,495
03;03 KIA SPORTAGE 2.0 XSE ESTATE Air Con, Alloys, 55000 Miles £3,295
01Y ASTRA 1.6 CLUB 5dr. AUTO Air Con, 44000 Miles £3,295
02;52 ROVER 45 IXS 16v 5dr, Alloys, Air Con, 53000 Miles £3,295
01Y ASTRA 1.6 CLUB 5dr. Air Con. 57000 Miles £3,295
00V V40 1.9 TD SE ESTATE, Air Con, Alloys, 95000 Miles £2,995
03;53 SEICENTO 1.1 ACTIV SPORT 3dr 40000 Miles £2,995
01Y PEUGEOT 306 1.4 MERIDIAN, 5dr, 62000 Miles £2,995
00W PEUGEOT 206 1.4 GLX 5dr. Air con, 73000 Miles £2,995
00V FREELANDER 2.0 XDi 5dr. Air Con Alloys, ... £2,995
98S FREELANDER 1.8 Xi 5dr. Air Con, 77000 Miles £2,995
00X CLIO 1.6 RSI 3dr. Air Con, Alloys, 81000 Miles £2,795
00W ASTRA 1.6 CLUB 5dr. Air Con, 69000 miles £2,795
99V FOCUS 1.8 LX 5dr. Air Con, 88000 miles £2,795
00X KIA CARENS 1.8 GSX 6 Seater, Air Con, 49000 Miles £2,495
99V ASTRA 1.6 16V CLUB 5dr. Air Con, Alloys, 89000 Miles. £2,495
99T FOCUS 1.8 GHIA 5dr. Air Con, Alloys, 95000 Miles £2,495
97R GALAXY 2.3 GHIA X AUTO, Air Con, Alloys, 93000 Miles £2,495
98N MG MGF 1.8 CONVERTIBLE 77000 Miles £2,495
00X PEUGEOT 406 1.8L 4dr,Air Con, 82000 Miles £1,995
00X ESCORT 1.6 FINESSE ESTATE Air Con, Alloys £1,995
92K MAZDA MX-5 1.6 CONVERTIBLE Alloys, 98000 Miles.. £1,995
00V PEUGEOT 406 GLX 4dr, Air Con, Alloys, 92000 ..... £1,795
98S PEUGEOT 106 ZEST 2 1.5DIESEL 3dr. 88000 Miles £1,695
95M VAUXHALL TIGRA 1.6 Coupe Alloys, ... £1,495
97R MICRA 1.0 VIBE 3dr. 89000 Miles £1,295
97P FIESTA 1.3 ENCORE 3dr. £995
96N VECTRA 1.8 GLS 5dr Air Con, Alloys, ... £595
95N CAVALIER 2.0 CDX 5dr. Air Con, Alloys, 82000 Miles £795

COMMERCIALS

01;51 CITROEN RELAY 2.5D ,Air Con, 88000 Miles FSH ..£3,200+VAT

Email: lgcarsales@aol.com
Unit 2A Saxon Business Park, A10 By Pass, Littleport, Cambs CB6 1XX

Are you Advertising in the right direction?

Advertise in the

WEEKLY NEWS

Call the Motors Team
01223 434218

For Advertising that works!

FIAH2

www.marshallseat.co.uk

ALTEA

05 55 Altea 1.6 Reference 5dr Black £7,295
05 05 Altea 1.6 Stylance 5dr Luna Grey £7,795
04 54 Altea 1.6 Stylance 5dr Lluvia Blue £8,495
04 04 Altea 2.0 TDi Sport 5dr Emocion Red £8,495
05 55 Altea 2.0 FSi Sport 5dr Black Magic £9,995
08 08 Altea 1.9 TDi Reference 5dr Luna Grey £11,995
06 06 Altea 2.0 TDi Sport DSG 5dr Emocion Red £11,995
07 57 Altea XI 1.9 TDi Stylance 5dr Black £14,995
08 57 Altea 2.0 TDi Stylance 5dr Luna Grey £14,995
08 57 Altea 2.0 TDi FR 5dr Black Magic £14,995
08 08 Altea 2.0 TDi Stylance 5dr Ada Blue £15,495
07 57 Altea 2.0 TDi Freetrack 4 5dr Grey £16,495
08 08 Altea 2.0 TDi Stylance 5dr Delfin Grey £16,995
08 57 Altea Xl 2.0 TDi DPF Stylance 5dr Black £16,995
08 08 Altea 2.0 TDi FR 5dr Luna Grey £17,995
08 08 Altea 2.0 TDi Freetrack 4 5dr Grey £19,995

IBIZA

03 03 Ibiza 1.4 SE 3dr Hatchback Black Magic £5,495
07 07 Ibiza 1.2 12v Reference Sport 3dr Blue £7,395
04 04 Ibiza 1.9 TDi 130 FR 3dr Crono Yellow £7,995
07 07 Ibiza 1.4 16v Sport 3dr Red £8,295
07 07 Ibiza 1.4 16v Stylance 3dr Black Magic £8,295
08 08 Ibiza 1.2 12v Reference Sport 3dr Zenith Grey £8,995
08 08 Ibiza 1.4 16v 85 Sport 3dr Zenith Grey £8,995
07 07 Ibiza 1.9 TDi 100 Sport 5dr Luna Grey £9,495
08 08 Ibiza 1.4 16v Stylance 5dr Black Magic £9,595
06 06 Ibiza 1.9 TDi Cupra 3dr Emocion Red £9,995

LEON

05 05 Leon 1.4 S 16v 5dr Black Magic £6,495
05 05 Leon 1.4 S 16v 5dr Black Magic £6,495
05 55 Leon 1.6 Reference 5dr Grey £8,495

LEON

06 55 Leon 1.9 TDi Stylance 5dr Black Magic £9,795
04 04 Leon 1.9 TDi Cupra 5dr Ovni Yellow £9,995
04 04 Leon 1.8 20v T Cupra R Emocion Red £10,495
05 55 Leon 2.0 T FSi Sport 5dr Silver £11,495
06 55 Leon 1.8 20v T Cupra R Black £12,295
07 56 Leon 2.0 TDi Stylance 5dr Zenith Grey £12,495
08 08 Leon 1.9 TDi Reference 5dr Delfin Grey £12,495
06 06 Leon 2.0 T FSi FR 5dr Emocion Red £12,795
07 57 Leon 1.9 TDi Stylance 5dr Luna Grey £12,995
08 57 Leon 1.9 TDi Sport 5dr Grey £12,995
07 07 Leon 2.0 TDi Stylance 5dr Luna Grey £13,495
08 57 Leon 1.9 TDi Stylance 5dr Luna Grey £13,995
08 08 Leon 1.9 TDi Stylance 5dr Black Magic £14,495
07 57 Leon 2.0 TDi Stylance 5dr Zenith Grey £14,495
08 08 Leon 1.4 TSi Stylance 5dr Ada Blue £14,995
08 57 Leon 2.0 TDi Stylance 5dr Luna Grey £14,995
08 08 Leon 1.9 TDi Stylance 5dr Luna Grey £14,495
07 07 Leon 2.0 Tdi Stylance DSG 5dr Luna Grey £14,795
08 08 Leon 1.9 TDi Stylance 5dr Luna Grey £14,995
07 07 Leon 2.0 TDi DPF FR 5dr Zenith Grey £15,795
07 57 Leon 2.0 TDi DPF FR 5dr Luna Grey £15,995
08 08 Leon 2.0 TDi DPF FR 5dr Candy White £18,995
08 08 Leon 2.0 T FSi Cupra 5dr Black £18,995

OTHER MAKES

02 52 Volkswagen Golf 1.9 SE TDi PD Estate Black £6,995

GREAT VALUE ALHAMBRA FAMILY MOTORING

05 05 Alhambra 1.9 TDi PD Stylance (130bhp) 5dr Silver £13,495
07 07 Alhambra 2.0 TDi Reference 5dr Black £13,495
06 56 Alhambra 2.0 TDi Stylance 5dr Silver £13,995

Marshall

www.marshallweb.co.uk

Marshall SEAT
Newmarket Road, Cambridge
01223 377 550

OPEN
Mon-Fri 8.30-7
Sat 9-5
Sun 10-4

SEAT
auto emoción

*Offer on selected models for a limited time only. †Free upgrade value based on customers receiving free specification increase from Reference RRP to Stylance RRP. Offer available for vehicles sold and registered from 1st April to 30th June 2008. Retail sales only, subject to vehicle availability. Offer may be varied or withdrawn at any time. Offer only available at participating dealers. Model shown Seat Leon 1.6 Stylance. Official fuel consumption for the SEAT range in mpg (litres per 100km): urban 21.9 (12.9) - 57.6 (4.9): extra-urban 38.2 (7.4) - 88.3 (3.2); combined 30.1 (9.4) - 74.3 (3.8). CO2 emissions 99 - 223g/km.

City of Ely MOTORS

Tyres • Exhausts • Batteries • Servicing & Repairs
MoTs • Security Systems • A/C Service & Repairs

Quality Pre-owned Selection

2004 (04) FORD KA Collection 1.3, silver, 30,000 miles, service history, air con, alloys, e/w **£4,295**

2002 (52) FORD FIESTA LX, 40,000 miles, air con..... **£4,795**

2001 (Y) BMW 320i SE Auto, 4 door, in blue, alloys, air con, PAS, e/w, 82k, cruise control, FSH, 1 owner **£5,995**

2001 (X) NISSAN ALMERA E, 3 dr, 60,000 miles ..... **SOLD**

2000 (X) ROVER 45 Club 16v Auto, 4 door saloon, silver, r/c/l, e/w, PAS, alloys, heated seats, a/c, 24,000 miles..... **SOLD**

1999 (T) ASTRA LS Diesel, 4 door Saloon, a/c, c/l, alarm, grey **£2,995**

All cars sold with warranty, 6 months road tax, 12 months MOT and fully valeted

www.cityofelymotors.co.uk
137 Lynn Road • Ely• Cambs CB6 1DG
Tel: 01353 667903
Out of hours Tel: 07818 036853

OPEN Mon - Fri 8.30-5.30pm Sat 8.30-12.00

Enjoy Touareg's refined adventure

IF you were keen on polishing up your green credentials I don't think the Touareg R50 would be your first choice, *writes Rodney Tibbs.*

What is remarkable about the Touareg is that in spite of a concerted programme of taxation and social vilification directed against large and thirsty 4x4's it continues to sell in such numbers.

Almost as though it was totally unaware of what the neighbours are saying about itt, Volkswagen has decided to substantially upgrade the Touareg and, leaving the politicking aside, has come up with a remarkable machine.

Remarkable because it manages to combine almost indecent luxury with breathtaking power and performance. It is only when you look at the CO2 emissions (333g/km) and fuel consumption (22.4mpg if you are lucky) that the downside may intrude.

The biggest feature of this new car is the lump under the bonnet. This is a 5.0-litre diesel V10 which produces 348bhp with a 0-62 performance of 6.7 seconds. The test car cost £61,990 so you would expect a readout on the dash telling you of instant fuel consumption. Try as I might I could not lift it much above 14mpg!

In essence the R50 is really a reply to the top-of-the-range Porsche Cayenne – a wannabe luxury sports car even though it is a giant off-roader. My own view is that cars of this type merely extend what you can do with sufficient money. So the Touareg would enable you pass through swamp, desert and rainforest without ever being aware of the heat, dust and flies outside.

Its list of kit is formidable. There is every type of electronic drive and stabilisation programme imaginable plus continuous damping, auto self-levelling, speed sensitive height adjustment, adaptive roll compensation and so on.

Pampering the occupants are front seats with electric 12 way adjustment and memory, electrically adjusted steering column plus satnav with colour screen and six-disc auto-changer. And discreet 'R' symbols all over the place.

Remarkably the weight and complication is not allowed to interfere with handling and performance. It's easier to use up a mountain track than an invalid carriage on a marble surface.

BASICALLY . . .

A large, powerful and extremely luxurious 4x4 with smoked glass to shield any blushes from the outside world. It's got everything and does everything as you would expect from something costing £60k.

■ **THE VOLKSWAGEN TOUAREG R50** . . . large, powerful and extremely luxurious 4x4.

FONTWELL VEHICLE AIR CONDITIONING

Mobile air con re-gas service

★ Full system re-gas, leak check and repairs ★

Only £45!

Call Andy: 07900 990738

www.randrcars.co.uk R & R CARS **www.clarkcars.co.uk**

GOOD USED CARS BOUGHT

36 CHEDDARS LANE CAMBRIDGE
Off Newmarket Rd, Next to Tesco

03	53	**MERCEDES E220 CDi Diesel Estate, manual 6 speed,** 1 owner, silver, 42,000 miles, FMSH, ABS, alloys, leather, cruise	£14,999
07	07	**CITROEN C4 1.6 SX (16v),** Automatic, wicked red metallic, 1 owner, **919 miles only** "Yes" **919 miles only,** huge saving	£8,999
99	V	**BMW 528i SE,** black, fully factory M Tec spec, **Auto/Trip** box, sat/nav TV, fully kitted and fully loaded, 70,000 miles, FSH	£7,999
02	52	**BMW 316i 1.8 Ti SE Compact,** metallic red, **59,000 miles** FSH, climate, alloys	£6,999
05	05	**VAUXHALL ASTRA 1.8 Club Automatic Estate, breeze blue,** 1 lady owner, 26,000 miles, aircon, alloy	£6,795
05	05	**CITROEN PICASSO 2.0 HDi Desire Diesel,** air con, 22,000 miles, FSH, 1 owner	£6,699
04	54	**RENAULT KANGOO EXP 16v MPV, Automatic,** silver, sliding doors, fully loaded, **5,500 miles** only, one owner	£5,999
04	54	**VAUXHALL ZAFIRA 1.6 Life MPV (7 Seater),** metallic blue, 1 private owner, **8,900 miles only,** FSH, air con	£5,999
05	05	**VAUXHALL ASTRA 1.6 Club,** 5 dr, **Automatic** 1 lady owner, 27,640 miles, FSH, alloys, air con	£5,999
05	54	**RENAULT SCENIC 1.6 VVT Expression,** Automatic, gold, 1 lady owner, 15,510 miles, air con, only	£5,999
05	54	**CITROEN PICASSO 1.6 Desire 2 MPV,** metallic green, private owner, 22,000 miles only, FSH, air con	£5,799
04	54	**VAUXHALL (New) ASTRA 1.6 Club,** 5 dr, automatic, 1 owner, 14,901 miles, air con, alloys	£5,749
01	Y	**TOYOTA RAV 4 2.0 GX VVTi SUV,** red, 2 owners, PAS, ABS, air con, alloys, CD, sidestep etca	£5,299
99	T	**MAZDA MX5 1.8S Convertible/hard top,** alloys, CD, 2 lady owners	£4,999
99	S	**AUDI A3 1.8 T Sport, yellow,** FSH, 3 door, heated leather seats, alloys, air con, CD, colour coded kits	£4,799
04	04	**ROVER STREETWISE 1.4 (103bhp) SE,** 3 dr, petrol blue, 1 lady owner, 31,000 miles, FSH, alloys, leather trim, roof rails	£4,599
00	Y	**VW GOLF 1.6 S 16V,** 5 dr, silver, PAS, ABS, ESR, CD, multi airbag, FSH	£4,599
04	54	**CITROEN BERLINGO Multispace 1.6 MPV,** silver, local demo +1 family owned, 45,000 miles, FSH	£4,399
01	Y	**VW BORA 2.0 SE Saloon,** red, 2 owners, 59,000 miles, FSH, alloys, air con, ABS, multi airbags	£4,295
98	S	**MERCEDES E320 Elegance Automatic,** silver, leather, sir con, alloys, FSH, 75,000 miles, full elec, cruise control	£3,999
04	54	**NISSAN TINO 1.8 S MPV,** metallic red, 1 lady owner, 23,600 miles, FSH, air con, electric windows	£3,995
01	Y	**ALFA ROMEO 156 Selespeed/Tiptronic,** 58,000 miles, FSH, a/c, CD	£3,995
04	04	**ROVER 45 Impression 1.6 (16V),** 5 door, green, 2 owners, 30,000 miles, only service history, alloys, air con, elec windows	£3,995
00	W	**FORD FOCUS 2.0 Ghia,** 5 door, metallic green, 1 lady owner, 55,575 miles, FSH, air con, top of the range model	£3,995
01	51	**TOYOTA YARIS VVT-i 1.3 Verso,** 5 door, metallic red, 40,000 miles, FSH	£3,999
00	W	**FORD FOCUS 2.0 GHIA,** 5 door, metallic gold, 1 lady owner, 64,000 miles, FSH, aircon, top of the range model for	£3,899
01	Y	**MAZDA PREMACY 1.8 GS,** 5 dr, red, all elec, air con, alloys, s/d a/b, 49k	£3,799
04	54	**FORD KA 1.3 Style,** met silver, 1 local lady owner, 37,000 miles, tax, new MoT	£3,799
01	Y	**VAUXHALL ZAFIRA 1.6 Club MPV 7 Seater,** metallic blue	£3,499
97	R	**BMW 316 i Touring Estate,** pale blue, PAS, air con, CD, r/c/l, 71,000 miles, FSH	£2,999
01	Y	**SKODA OCTAVIA Ambiente 2.0,** 4 door saloon, silver, 2 owners, 64,000 miles, FSH, air con	£2,999
00	V	**FORD FOCUS 1.8 ZETEC Estate,** black alloys, PAS, ABS, air con, dual airbags	£2,999
95	M	**BMW 525 TDS Turbo Diesel Automatic,** 68,000 miles, 1 owner from new	£2,799
98	R	**CHRYSLER VOYAGER 3.3L Automatic 7 Seater,** aircon, alloys, fully loaded, FSH	£2,599
01	Y	**FIAT PUNTO 1.2,** 5 door, silver, PAS, c/l, e/w, dual airbags, 62,000 miles	£2,299
90	H	**MAZDA MX5 Convertable**, leather, air con, alloys, BR green-woodsteering wheel, Ful MoT	£2,299
97	R	**VW POLO 1.6 CL,** black, 4 door, PAS, ABS, c/l, e/w/, e/m, 69,000 miles, FVWSH, 1 owners	£2,199
99	S	**PEUGEOT 406 GLX 2.0 HDi Diesel,** air con, alloys etc., 82,000 miles, FSH	£1,999
97	R	**VW PASSAT 1.6 Automatic,** silver, 2 former keepers, 100k miles, clean & tidy, part exchange	£1,795
96	P	**SUZUKI VITARA JLX 16v,** 3dr, blue, PAS, 42,000 miles	£1,699
97	P	**FORD MONDEO Mark 2 2.5 V6 24v Ghia X Automatic,** 5 door, leather, air con, Cong MoT, etc P/ex to clear	£699
95	M	**RENAULT ESPACE 2.0 7 Seats,** MoT 02/09 & tax 08/08 P/ex to clear	£699
00	W	**SAAB 9-3 2.0L SE CONVERTIBLE AUTO,** met blue, leather, air con, alloys, etc, FSH	Arriving
00	W	**TOYOTA MR2 1.8 VVT-i (hard/soft top),** met blue, air con, alloys etc, 65,000 miles, FSH	Arriving

PHONE: 01223 353124 / 352702

We can source any vehicle! Usual dealers facilities available

TREK 2.0 dCi 150 manual

X-TRAIL

5.9% APR* TYPICAL
MIN. 20% DEPOSIT

- ALL MODE 4x4
- 16" Alloy wheels
- Climate control air conditioning
- Driver, passenger, front side and curtain airbags
- Bluetooth phone integration
- Split level boot
- Roof rails
- Bluetooth phone integration

TINY FIGURES BUT IMPOSSIBLE TO IGNORE

The new X-TRAIL TREK – impressively equipped and affordably priced.

X-Trail Trek 2.0 dCi 150 manual	
Cash Price	£19,995
Customer Deposit	£5,439.18
Nissan Deposit Contribution	£1,000
Number of payments	36
Monthly Payment	£199
Optional Final payment	£8,351.25
Amount of credit	£13,555.82
Total amount payable	£21,954.43

5.9% APR* Typical. NISSAN FINANCE.

NAVARA LONG WAY DOWN Expedition 2.5 dCi 171
ONLY **£19,345** CVOTR^ ONLY **£22,690** inc. VAT

- Leather upholstery
- 'LONG WAY DOWN' body decals and floor mats
- 6 CD autochanger
- Electric sunroof
- Dual zone climate control
- Bluetooth mobile phone connectivity
- Chrome side mirrors
- Cruise control
- Auto-headlamps and wipers
- C-Channel load anchorage system

Book a test drive today

Marshall Nissan,The Car Centre
699 Newmarket Road, Cambridge
Tel: 0844 499 5919
www.marshallweb.co.uk
OPEN Monday to Friday 8.30-7 Saturday 9-5 Sunday 10-4

Motability
The leading car scheme for disabled people

NISSAN
SHIFT_adventure

X-TRAIL Range C02 190-230g/km - URBAN 21.7-32.5mpg/8.7-13.0L/100km - EXTRA URBAN 36.7-45.6mpg/7.7-6.2L/100km - COMBINED 29.4-39.8mpg/7.1-9.6L/100km Navara Range CO2 264-276g/km - URBAN 23.9-22.2mpg/11.8-12.7L/100km EXTRA URBAN 32.8-32.1mpg/8.6-8.8L/100km COMBINED 28.8-27.7mpg/9.8-10.2L/100km

tModels subject to availability. *Finance is available subject to status on eligible new vehicles registered between 01/04/08 and 30/06/08 in the UK to persons aged 18 or over. Guarantees and Indemnities may be required. Preferences examples based on an agreed annual mileage of 10,000 miles. Further charges may be made subject to mileage and condition if you elect to return the vehicle at the end of the agreement. A minimum deposit of 20% is required on the X-TRAIL when purchased on Preferences. The £1,000 deposit contribution is only available on X-TRAIL when purchased on 5.9% APR Preferences from Nissan Finance. Nissan Finance, a trading style of RCI Financial Services Limited, PO Box 495, Watford WD17 1FJ. All prices include £55 first registration fee and road fund licence. Model shots shown are for illustration purposes only. Information correct at time of going to press. Refer to dealer for exact specification. This advert supersedes any previously advertised offers. X-TRAIL and Navara shown have optional metallic paint at £450 including 17.5% VAT. This offer is not available in conjunction with any other offer. ^Commercial Vehicle OTR price excludes VAT but includes delivery to the dealership, number plates, 12 months' Vehicle Excise Duty and Government First Registration Fee.

STATION GARAGE

CAR SALES
Station Road Ely
01353 667575 07771 645590
OPEN: Mon-Sat 8.30-6pm Sun 9.30-5pm

ALL CARS DELIVERED WITH 3 MONTH WARRANTY, FULL VALET AND FULLY SERVICED

01 (Y) VAUXHALL VECTRA 1.8 5dr, LS, air con, PAS, e/w, air bag, CD player, ABS, low mileage, service history, immaculate, polar white £2,495

01 (Y) FORD MONDEO 1.8 5 dr LX, air con, PAS, e/w, e/m, electric driver seat, airbags, r/c/l, FSH, pepper red £2,995

99 (T) FORD FOCUS GHIA 1600, 5 door, e/w, e/m, PAS, a/c, a/bags, r/c/l, alloys, FSH, h/f screen, in silver £2,695

03 (03) KIA RIO 5 dr 1.4, PAS, CD player, airbags, SH, low tax, low mileage, 36k in rally blue met £2,895

01 (Y) CITROEN XSARA LX HDi Diesel, s/h, e/windows, air con, airbags, stereo, low mileage, r/c/l, PAS, in blue £2,995

99 (V) DAEWOO MATIZ SE+, 5 dr, PAS, e/w, radio/cassette, alloys, low mileage, FSH, low tax, low insurance, high miles per gallon, covault blue £1,995

Finance available on all cars
If what you're looking for is not showing please call
Additional services available at an affordable price.

- Dent removals
- Accident repairs
- Pre MoT Check
- Spraying
- Servicing
- Valeting

01353 667575
Mobile 07966 478107

B&C MOTORS

62-64 High Street, Cottenham,
(01954) 251012
www.bandcmotors.co.uk
over 50 cars in stock
THOUSANDS OF POUNDS OFF

£12,995	(55)	SAAB 9-3 1.9 Diesel Vector Sport Estate 150bhp, 5 dr, sat nav, 52k, FSSH
£12,895	(05)	BMW 120 Diesel 2.0 SE, 5 dr, alc, alloys, CD, 35k, FSH
£12,495	(04)	AUDI A4 2.5 Diesel Estate 163bhp Sport, 5 dr, alc, alloys, CD, 55k, FSH
£11,995	(54)	BMW 320d (150bhp) ES Diesel, met blue, a/c, CD, 29k, FSH
£10,995	(53)	RENAULT GRANDE ESPACE 2.2 Diesel Phx, blue, sunroofs, 37k, FSH
£10,495	(02)	AUDI A4 2.5 TDI 155 SE, Auto Diesel, met black, CD, a/c, 38k, FSH
£9,995	(02)	MERCEDES C230K SE, panoramic roof, Auto a/c, CD, alloys, 57k, FSH
£9,995	(51)	AUDI TT 1.8T Quattro (225), silver, blue leather, a/c, alloys, CD, 77k, FSH
£9,995	(04)	RENAULT ESPACE 1.9 Diesel, sunroofs, a/c, CD, 32k, FSH, met blue
£9,695	(52)	MERCEDES C220 CDI, Diesel Sport, silver, leather, a/c, alloys, 88k, FSH
£9,495	(53)	VOLVO V70 2.0 TS Estate, met blue, a/c, alloys, CD, 52k, FSH
£8,995	(05)	VAUXHALL ASTRA 1.9 CDTI 16v SRI 150, 5 dr, Diesel, a/c, alloys, 40k, FSH
£8,995	(03)	VOLVO S60 s.e. D5 Diesel Auto, 24k, a/c, alloys, CD, FSH
£8,995	(04)	VOLVO S60 2.0 T SE Auto, leather, a/c, alloys, CD, silver, 39k, FSH
£8,295	(54)	RENAULT GRAND SCENIC 1.9 Diesel Dyn, sunroofs, a/c, CD, alloys, 40k, FSH, met blue
£7,995	(54)	FORD FOCUS 2.0 ST170, a/c, alloys, CD, half leather, silver, 25k, FSH
£7,995	(05)	RENAULT GRANDE SCENIC 1.9 Diesel Dynamique, silver, a/c, CD, alloys, 40k, FSH
£7,995	(05)	KIA SEDONA 2.9 Diesel LE, 34k, silver, FSH, a/c, CD, alloys
£7,995	(02)	VOLVO C70 Convertible, silver, 59k, FSH, leather, a/c, alloys, CD
£7,995	(04)	VAUXHALL ASTRA 1.8 16v Convertible, silver, a/c, CD, alloys, 40k, FSH
£7,695	(05)	RENAULT CLIO 2.0 16v RS 182, silver, a/c, alloys, CD, 38k, FSH
£7,495	(Y)	MERCEDES C180 2.0 Auto Saloon, met grey, a/c, CD, 60k, FSH
£6,995	(03)	VW GOLF 1.9 TDI Match Diesel, 5 dr, in met blue, 55k, a/c, alloys, CD, FSH
£6,995	(04)	SUZUKI GRAND VITARA 2.0, 5 dr, leather, a/c, CD, 28k, FSH, silver
£6,995	(55)	RENAULT SCENIC 1.5 Diesel Dyn, a/c, alloys, CD, 59k, FSH
£6,995	(51)	TOYOTA CELICA 1.8 VVTi, met blue, leather, a/c, alloys, CD, 41k, FSH
£6,995	(R)	BMW Z3 1.9 Convertible, red, electric hood, CD, a/c, leather, 55k, FSH
£6,995	(54)	FORD FUSION 1.4 TDCi + Diesel, a/c, alloys, DVD, CD, 40k, FSH
£6,995	(03)	AUDI A3 1.8 SE, 5 dr, met blue, a/c, suede, alloys, 50k, FSH
£6,495	(54)	PEUGEOT 307 2.0 HDI Diesel, 5 dr, air con, silver, FSH, 32k
£6,495	(02)	HONDA CIVIC 1.6 V-Tec SE, 5 dr, a/c, Auto, 25k, FSH, met green
£6,295	(54)	CITROEN PICASSO 2.0 Diesel Desire 2, silver, a/c, CD, 31k, FSH
£5,495	(54)	RENAULT CLIO 1.4 16v Auto, 5 dr, silver, a/c, sunroof, CD, 33k, FSH
£5,895	(54)	FORD FOCUS 1.6 LX, a/c, CD, alloys, 21k, FSH, met grey
£5,695	(51)	SEAT LEON 1.9 2.0v T Cupra, met black, a/c, CD, alloys, 52k, FSH
£4,995	(03)	VAUXHALL ZAFIRA 1.6 Club, a/c, CD, silver, 52k, FSH
£4,995	(53)	PEUGEOT 206 Diesel Sensa 2.0 HDI XSI, a/c, CD, alloys, electric blue
£4,695	(V)	SAAB 9-5 Estate 2.3 SE, 55k, FSH, a/c, alloys
£3,995	(50)	CHEVROLET MATIZ 1.0 SEx, 5dr, a/c, silver, alloys, CD, 27k, FSH
£3,495	(51)	RENAULT SCENIC 1.9 Dyn +, a/c, alloys, CD, sunroofs, silver, 68k, FSH
£3,295	(V)	MGF 1.8 VVC Sports, met blue, half leather, 67k, FSH
£2,495	(N)	LANDROVER DISCOVERY 2.5 TDI, 7 seats, a/c, 9m Mot, FSH
£1,795	(W)	ROVER 25 1.4i, 3dr, CD, silver, 57k
£1,695	(T)	PEUGEOT 206 2.0 HDI Diesel, 5dr
£1,695	(R)	CITROEN XANTIA 1.9 TDi, Diesel, 5dr, Estate, 11 month MoT

Mon-Fri 8:30-6 • Sat 9-5 • Sun 11-3

STEVE GOLDSMITH CARS

The Grip Industrial Estate • Linton • 01223 891216 Your low mileage specialist

A SMALL SELECTION OF STOCK

2006 (06) FORD FIESTA 1.4 Ghia, 5 door, finished in silver with grey leather seats, fitted with air conditioning, alloys, smart nav, bluetooth, CD stereo and more, privately owned 7000 miles with history, the pride taken by owner is obvious £7,495

2005 (05) TOYOTA AVENSIS 1.8 VVT-i T3 Automatic Hatch, 5 door, finished in metallic black with black cloth seats, fitted with air conditioning, alloys, e/windows, sat nav, CD stereo and more, privately owned 36000 miles with history, quality motoring at only .. £8,795

2001 (51) VOLKSWAGEN 2.0 BEETLE, finished in silver with grey cloth seats, fitted with air conditioning, alloys, stereo, e/windows and more, one private owner, 48000 miles with history, still looks classic after a few years especially this nice £5,995

2003 (53) TOYOTA YARIS VERSO 1.3 T-Spirit Automatic, finished in red with black cloth seats, fitted with air conditioning, alloys, revers aids, stereo and more, privately owned automatic Yaris £6,495

2006 (06) NISSAN MICRA 1.2 Urbis Automatic, 5 door, finished in metallic green with grey cloth seats, fitted with air conditioning, e/windows, CD stereo, reverse aids and more, privately owned 23000 miles with history, smashing small 5 door automatic £6,495

2006 (06) FORD MONDEO 1.8 LX Estate, finished in metallic grey with grey cloth seats, fitted with air conditioning, e/windows, r/locking, roof rails and more, privately owned 22000 miles with history, immaculate inside and out £8,495

2005 (05) RENAULT CLIO 1.2 16v Extreme Hatch, 3 door, finished in silver with grey cloth seats, fitted with air conditioning, alloys, e/windows, CD stereo and more, privately owned 33000 miles with history £5,295

2005 (54) MITSUBISHI SHOGUN 3.2 Di-D Field Automatic LWB, finished in metallic blue with dark grey leather seats, fitted with air conditioning, alloys, CD stereo, 7 seat option model, privately owned 28000 miles with history, another quality choice £11,995

2006 (06) SAAB 9-3 1.9 TDi Linear Sportwagen, finished in metallic grey with grey cloth seats, fitted with air conditioning, e/windows, r/locking, CD stereo and more, privately owned 37000 miles with history, a lovely diesel estate for £10,995

2004 (53) AUDI A3 1.9 TDi SE Hatch, 3 door, finished in silver with grey cloth seats, fitted with air conditioning, alloy wheels, ABS, CD stereo and more, facelift model, privately owned 40000 miles with history, immaculate history and car for £10,995

2001 (51) VOLKSWAGEN GOLF 1.6 SE 5 Door Hatch, finished in silver with black cloth seats, fitted with air conditioning, e/windows, ABS, CD stereo and more, privately owned 49000 miles with history, immaculate for a car of its age £4,995

2004 (04) HONDA CRV 2.0 Vtec Sport Automatic SUV, finished in silver with black half leather seats, fitted with air conditioning, alloys, e/windows, CD stereo and more, privately owned 37000 miles with history, immaculate condition £8,995

Visit our website to see all stock. Extra 50 cars online
www.stevegoldsmithcars.co.uk

www.volvospecialists.co.uk

KING'S OF WITCHAM

07 (07) Volvo XC90 D5 185 SE Geartronic in Shadow Blue Met with Black Leather, Climate, Cruise, Privacy Glass, 8.5k £27,995
07 (07) Volvo XC90 D5 185 SE Geartronic in Midnight Blue Met with Arena Leather, Climate, Cruise, 12k £27,995
06 (56) Volvo V70 D5 185 SE Geartronic in Ruby Red Pearl with Black Leather, Climate, Cruise, Sunroof, Pass A/bag Cut-Off, Winter Pack, 12.7k £19,995
07 (56) Volvo V70 2.4D SE Geartronic in Silver Met with Sand Leather, Climate, Cruise, Sunroof, Pass A/bag Cut-Off, Winter Pack, 34.5k £17,995
07 (07) Volvo C30 2.0D SE in Brilliant Blue Met with Black & Beige Quartz Kalix Trim, Climate, Cruise, Radio/CD, Heated F/Seats, H/lamp Cleaning, 9k £15,995
06 (06) Volvo V70 2.4 D SE Geartronic, in Barents Blue Met with Sand Leather, Climate, Cruise, Pass Airbag Cut-off, Winter Pack, 39k £15,995
04 (54) Volvo V50 2.4 SE Geartronic in Barents Blue Met with Beige Leather, Radio/CD, Climate Control, 26k £12,995
05 (55) Volvo S40 2.0D S Manual in Silver with Black Bodal, Radio/CD, Climate Control, 22k £12,995
04 (53) Volvo S40 T5 SE 6sp Manual in Dawn Blue Met with Grey Leather, Satnav, 6 Disc Radio/CD, Bi-Xenon H/lights, Rain Sense Wipers, 50k £9,495
99 (V) Volvo C70 2.4 Auto Coupe in White with Grey Leather, Radio/CD/Cass, Climate, Cruise, 93k £4,995
03 (52) Vauxhall Corsa 1.0 Elegance 5dr in Silver with Grey Velour, Radio/CD, Aircon, FSH £3,795
01 (51) Volvo S60 2.4T SE in Cosmos Blue Met with Oak Leather, Radio/CD, Climate, Cruise, 123k, Sold as seen - no warranty £2,995
96 (N) Volvo 850 2.5 S Manual Estate in White with Blue Velour, Radio Cassette, Aircon, 16" T5 Wheels, 110k £2,995
94 (L) Volvo 850 2.0 GLT Manual in Burgundy with Beige Plush, 140k, sold as seen - no warranty £2,295

Witcham, Ely, Cambs CB6 1LA
Tel: 01353 778403

G.NICE & SONS LTD.

£9,700	JAGUAR 2.5 X Type, Auto AWD, EXTRAS, Quartz grey, 37k	03 53
£7,995	TOYOTA COROLLA VERSO T2 1.6, 7 seats, Carlo blue, 36k	05 05
£7,800	FORD NEW FOCUS 1.6 Zetec Climate, 3 dr, Aquarius blue, 9k	06 55
£7,650	TOYOTA COROLLA T3 1.4, 5 dr, silver, MoT, 21k	05 05
£7,300	CITROEN C3 Exclusive 1.6 Auto, 1 owner, Tuscan blue, 12k	06 06
£7,200	CITROEN PICASSO Exclusive 1.6 HDi, 1 owner, Sahara beige, 30k	04 54
£6,999	RENAULT GRANDE SCENIC 2.0 Auto, Mercury silver, 34k	05 54
£6,999	VAUXHALL ASTRA 1.6 Club, 1 owner, Pomegranate red, 15k	05 55
£6,900	SUZUKI GRAND VITARA 2.0 T/ Diesel SE, 1 owner, Cats eye blue, 42k	04 04
£6,750	VAUXHALL ASTRA 1.6 Club Est, Star silver, 39k	05 54
£6,300	PEUGEOT 307 S 1.6 Estate, Mercury grey, 33k	05 54
£5,999	RENAULT SCENIC 1.6 Expression, 1 owner, Storm blue, 29k	04 54
£5,900	CITROEN C3 1.6 Exclusive, Wicked red, 23k	04 04
£5,850	PEUGEOT 206 SW S 1.4 Estate, Aegean blue, 18k	05 05
£5,300	VW POLO 1.4 Twist Auto, PAS, ABS, alloys, Berry red, 31k	04 53
£5,250	FORD FUSION 2 Auto 5 dr 1.4, 1 owner, Moondust silver, 30k	04 54
£4,999	NISSAN ALMERA 1.8 SE 5 dr, 1 owner, Cayman blue, 22k, air con	05 54
£4,999	FORD FUSION 2 1.4, 1 owner, 5 dr, Honour green, 27k,	04 54
£3,999	RENAULT CLIO 1.2 Expression Auto, 5 dr, Cherry Red, 27k	03 03
£1,900	ROVER 45 1.8 Connoisseur Saloon, BR Green, 80k	00 W

www.gniceandsons.co.uk
3 CHAPEL ST. WATERBEACH, CAMBS
(01223) 860241

100,000 people enjoy* drive Every Friday

To advertise your vehicle telephone
01223 434343
*Source – ABC Jan-June 2001
FI2B4

Marshall Ford Cambridge

TARGET

Brand new fords from £4995

OTR	£10745
DEPOSIT	£1331.35
1 MONTHLY PAYMENT	£338*
35 MONTHLY PAYMENTS	£189.00
1 FINAL PAYMENT	£4381.25
BALLANCE TO FINANCE	£9413.65
TOTAL INTEREST	£1661.60
TOTAL CHARGE FOR CREDIT	£1920.60*
BALANCE PAYABLE	£11334.25
TOTAL AMOUNT PAYABLE	£12665.60

TYPICAL 9.4% APR
*Total charges for credit includes £100 credit facility fee and a £10 option to purchase fee acceptance fee of £149. Maximum £8000 miles per annum, £pence excess Mileage fee applies.

Focus
1.8 Zetec Climate 5dr Quickclear heated screen, alloy wheels, Air-con
VERY LIMITED STOCK
£10495

Ka
1.3 Zetec Climate Air-con, CD, Alloys
£5995

VERY LIMITED STOCK
Fiesta
1.25 Zetec Climate 3dr Alloys, MP3 Connector, Air-con, rear Spoiler
£6995

Marshall
www.marshallweb.co.uk

Marshall Ford
Newmarket Road, Cambridge
Opposite Cambridge Airport
01223 377602

OPEN
Mon-Fri 8.30-7
Sat 9-5
Sun 10-4

Ford
Motability

Pictures shown for illustration purposes only. Offers and models are subject to availability. Official fuel consumption figures in mpg (l/100km) for the Ford range shown are: urban 34.0 (8.3); extra urban 51.4 (5.5); combined 43.5 (6.5). Official CO2 emission figure 176.0g/km. **All cars are subject to DVLA 1st registration fee £65, roadfund license and Number Plates £25.** Vehicles to be registered by 31st May 2008. This advert supercedes any previously advertised offers. Metallic paint at additional cost.

Stewart & Wisbey Ltd

SPECIALISING IN MERCEDES

Over 50 years experience

Chettisham Garage
Lynn Road
Chettisham
Ely
Cambs CB6 1SA
TEL: 01353 665343

We have a range of services available including:
Vehicle servicing, repairs, Full Mercedes diagnostics, MOT, Air Conditioning, Tyres, Courtesy cars available, Plus **large** savings on Mercedes main dealer servicing.

www.stewartandwisbey.co.uk

B&T MOTOR REPAIRS

Esso Garage, Cambridge Road, Ely

- MoT Testing
- Service & Repairs
- MoT Repairs
- Tyres & Exhausts
- Prompt, friendly service

Telephone 01353 667788

WEEKLY NEWS

To advertise here call Nick on:
01223 434251

MOTORING

Diesel cars causing hayfever misery, says allergy specialist

DIESEL cars are making Cambridge's city dwellers' lives a misery, Kleenex consultant allergy expert Dr Adrian Morris warns this week.

The pollen binds itself to cars' exhaust residue, making it more likely to induce hayfever. The heavy diesel exhaust particles then carry the pollen residue deep into people's airways.

With diesel vehicles currently totalling around 40 per cent of new cars being sold, this is a massive problem for hayfever sufferers, who make up around 65 per cent of Cambridge's population, according to the research carried out by Kleenex.

The revelation comes as nearly nine in 10 people (86 per cent) said they believed they were safer from the symptoms of hayfever in the city than in the countryside, where the condition was first coined as pollen binds itself to hay.

Dr Morris explains: "It used to be hay that pollen would bind itself to but what most people don't know is that today it is the diesel exhaust residue on cars. With the amount of diesel cars constantly increasing, especially in cities, this is a massive problem for the UK's many hayfever sufferers.

"It's beneficial to release the pollen from your respiratory system so it's essential that you're prepared whenever you're out and about by taking antihistamines, a pocket pack of tissues and a bottle of water with you at all times."

DR. MORRIS'S TOP TIPS FOR AVOIDING HAYFEVER HELL

- Let it out – gently blowing your nose will help
- Applying a little petroleum jelly to the lower nostrils

criteria cars
we tick all the boxes

'WE SUPPLY PROBABLY THE BEST PRESENTED AND LOWEST PRICED CARS IN YOUR AREA'

113 Ely Road, Littleport, Ely, Cambs CB6 1HJ
01353 863699
www.criteriacars.co.uk
Opening Hours:
Monday - Friday 9am - 6pm
Saturday 9am - 5pm
Sunday 11am - 3pm

Marshall
TARGET £
Used Vauxhall Value

ONLY 10 AVAILABLE IN A CHOICE OF COLOURS

Vectra
1.8 Exclusiv 5dr
RRP £15795
Now £10995
SAVE £4800

Fantastic used car value only at Marshall Vauxhall

08 08 Corsa
1.0 3dr breeze
Now only
£7995

08 08 Tigra
1.4 Exclusive
Now only
£14995
inc met

Corsa
07/07 Corsa 1.4 Sxi 3dr Auto A/C Alloys C/D Silver 7424 Miles £9495

Astra
05/05 Astra 1.6 Breeze 5dr A/C C/D Alloys Silver 11315 Miles £7995
07/56 Astra 1.9 Cdti 150 Sri 3dr A/C 18"Alloys Bodykit Grey 16375 Miles £12495
07/07 Astra 1.6 Design 5dr A/C Half Leather Silver 13906 Miles £8495
04/54 Astra 1.7 Cdti Club 5dr A/C C/D 100ps Silver 40825 Miles £7495
05/05 Astra 1.8 Elite Auto 5dr Climate Leather Blue 29475 Miles £7995
06/56 Astra 1.8 Life Auto 5dr A/C C/D Silver 4100 Miles £8495

Astra
05/05 Astra 1.6 Design EsTate A/C Alloys C/D Silver 15754 Miles £7995

Vectra
03/03 Vectra 1.9 Dti Sxi 5dr A/C C/D Alloys, Silver 34226 Miles £6495
07/07 Vectra 1.8 Life 5dr Estate A/C C/D Silver 11097 Miles £9495
05/05 Vectra 1.8 Sxi 5dr A/C Alloys C/D Silver 23092 Miles £7995

Zafira
06/56 Zafira 1.6 Club 5dr A/C 7 Seats Blue 11555miles £8995

VAUXHALL
Motability
Marshall Vauxhall
St Marys, Ely
01353 665566
OPEN
Mon-Fri 8.30-6
Sat 9-5
Sun 10-4
www.vauxhallely.co.uk

The official fuel consumption figures in mpg (l/100km) and CO2 emissions (g/km) for the Vauxhall range are Lowest: Corsa 1.3 CDTi 16v (75PS) Urban 49.6 (5.7), extra urban 74.3 (3.8), combined 62.8 (4.5) CO2 119 (g/km). Highest: VXR8 6.0i V8 Urban 22.8 (12.4), extra urban 25.9 (10.9), combined 18.5 (15.3) CO2 365 (g/km). Pictures shown for illustration purposes only. Offers and models are subject to availability. This advertisement replaces any previously advertised offers. All prices exclude RFL and Metallic Paint. Savings against RRP.

S&G
www.sgcars.co.uk
SALES CENTRE
TEL: 01353 778210 / 778211

OVER 60 CARS & VANS IN STOCK

For a full listing and pictures, visit our website at

www.sgcars.co.uk

IBBOTTS GARAGE
Sutton • Nr Ely Cambs • (After hours for sales 07813 023413)

GP MOTORS
TEL: 01223 352340

05 (55) FORD MONDEO ZETEC TDCI ZETEC 130 BHP, finish in dark blue metallic, only 26,000 air-con, CD player £8,495
04 (04) HONDA 2.0 L CRV Executive Auto, metallic blue, black leather, full spec, including sat nav, 1 owner, 39k miles £9,995
04 (54) FORD MONDEO 2.0 GHIA X ESTATE TDCI Automatic, in metallic beige, with tan leather, rare high spec, 2 owners, just 50k £9,250
05 (05) VAUXHALL ASTRA 1.6 Design Estate, finish in silver. one owner, only 16,000 miles, part leather, CD player, F.S.H £7,750
05 (05) RENAULT GRAND SCENIC 1.6 Expression, finished in ottoman blue, 20,000 miles, FSH, electric windows, air con, auto headlamps & washers, 7 seats £6,995
04 (54) KIA CARENS 2.0 LE TD Diesel, 26,000 miles, 1 owner from new, full leather, air con, CD player, F.S.H £5,995
01 (51) VW GOLF 1.6 SE Automatic, 2 owner car in beige metallic, 3 door model, air con, alloys etc, 47,000 miles, 2 owners £5,495
04 (04) FORD FIESTA 1.4 LX, beige metallic, 5dr model, a/c, heated front screen, PAS, etc, 30k miles £5,495
03 (03) NISSAN MICRA 1.4 SVE Auto, 5 door model in metallic blue, PAS, air con, central locking etc, 48,000 miles £5,250
01 (51) FIAT AROSA 5 Auto, absolutely immaculate, 1 owner, copper metallic, PAS, e/w, alloys, only 26k miles £4,495
03 (53) FORD FOCUS 1.8 LX SALON, in unmarked silver met, 1 family owned, a/c, etc, just 36k miles £4,995
04 (04) FIAT PANDA 1.2 ELEGANCE, immaculate in light metallic blue, air con, CD player, PAS, low tax, low insurance, 38,000 miles £4,250
02 (02) PEUGEOT 306 1.6 MERIDIAN ESTATE Automatic, a two owner car, with air con, alloys, half leather trim, met silver & just 44k miles £3,995

Elisley Avenue • Newnham • Cambridge CB3 9JQ
Mobile: 07887 730113

Up to 50 cars in stock on.....
www.gp-cars.com

15 Motors

Caravans - Camping

BAILEY RANGER 450/ 2
'97, 2 berth, fridge, heaters, toilet, shower, hot water system, electric/ mains, fly screen, as new full awning, porch awning, excellent
£3,400 ono
01353 861422
07795 834075

Caravan and Motorhome Hire
Caravan Servicing and Minor Repairs
Leisuredrive Motorhomesales
Contact Mark
07725 216088
01480 811701
www.jandmcaravans.co.uk

CARAVANS motorhomes and boats wanted, any age or condition. Call Will: 01353 777421/ 07821 209281.

SWIFT CHALLENGER
S.E, 1996, luxury 2 berth, immaculate condition to be seen, many extras including gas bottles, water and waste kit, spare wheel and awning
£3,750
01223 214186

SWIFT CHALLENGER 500
'99, 4/5 first, fixed bed & end bathroom, large Isabella awning, very good working order, all in and ready to go, many extras included
£4,750 ono
01480 383352
07776 325107

Caravans & Trailers

BAILEY PAGEANT BORDEAUX
'04, excellent condition, stored under cover, no smokers, fitted tracker, mover, Mule security device, PIR alarm, and many extras
£8,750 ono
01638 570316

ST. IVES caravan. Used tourers, accessory shop, we buy used tourers Tel: 01480 300621.

Cars Wanted

£30 PAID FOR...
Local collections of vehicles, plant and machinery. Trade collection undertaken farm & factory clearance.
Lyngate Motors
Milton, Cambs
07808 357070
01223 565078

CAMBRIDGE BASED
24 Hours, 7 Days a Week
Half an Hour Anywhere
ALL CARS, VANS AND MOTORHOMES
WANTED
£25.00–£50,000
Premium Prices Paid
Instant Cash Today,
All Areas Covered
Very Polite, Friendly Service
Can Call You Straight Back!
07979 857774

A BETTER PRICE PAID
For cars, vans, trucks
Minimum of £70 paid for scrap metal vehicles, trucks vans and MoT failures, anything considered, 7 days a week.
Registered waste carriers!
01353 699742
07968 661115

CASH PAID
For your car or van
Top prices paid for all makes in any condition
Accident & mechanical damage with or without MoT welcome
£30 minimum paid for scrap vehicles
Collection 7 days a week
07846 906586

A-B CARS WANTED
CARS • VANS • TRUCKS
Minumum offer £50 for MoT failures
Best prices for old scrap
01353 861694
07972 756181

WANTED
CARS VANS AND PICK-UPS
With or without MoT, caravans bought, scrap cars and scrap metal cleared, prices negotiable.
Registered Waste Carriers
01223 207992
07984 905621

ALL SCRAP VEHICLES WANTED
Cash paid, prompt collection, Rampton Car Breakers, your local licensed breakers yard, DVLA registered, est 40 years, ring anytime
01954 251030
07788 825202

CARS WANTED
Cars, vans, pick-ups and caravans
Minimum £65 paid
Tel: John on
07961 668542

CAMBS CAR COLLECTION
MOT FAILURES
Accident damaged and non runners bought for cash.
Scrap cars collected free.
Call Cambs Car Collection
✱ REGISTERED WASTE DISPOSAL ✱
01353 777421 . 07821 209281

UNWANTED VEHICLES
The Legal way to dispose of your vehicle is to send it to a licensed DVLA approved Authorised Treatment Facility and obtain a Certificate of Destruction
WANTED Free Collection
Scrap, Damaged, MOT Failures
✱ Licensed Authorised Treatment Facility ✱
✱ DVLA Certificate of Destruction Issued and Electronically sent ✱
✱ Environment Agency Licence No. EAWML75119 ✱
CHARLTON RECYCLED AUTOPARTS LTD
01223 832656

WANTED
Cars, Vans, Trucks, Caravans & Motorhomes with or without MoT
07767 772803
01480 477767
Also scrap cars £30 - £100

WANTED
ALL CARS & VANS
'Modern Or Classic'
★ TOP PRICES PAID ★
CASH TODAY
£850 - £25,000
MoT failures, unwanted or damaged
01279 50 40 34
Friendly polite service. We pay more.

CARS WANTED
Aaron Autos, anywhere - anytime, we pay cash for your unwanted good or bad car, all vans, plants, 4x4's, MPV's, 24 hour-7 day service, also we buy left hand drives
07773 689142.T

Motorbikes

AJS DD50E 50cc
Custom Cruiser, 2003, low mileage, very economical, excellent condition, current tax & MoT
£750 ono
01223 834126

HONDA VT 125 SHADOW
6 months old, 1,350 miles, 6 months tax, 18 months warranty/ Honda Assist, leather panniers, excellent condition
£2,500 ono
01223 572232

MOTORCYCLES and scooters wanted, best prices paid for MoT failures, damaged and non-runners, scrap collected free. Call Will: 01353 777421/ 07821 209281.

Towbars - Trailers

CAR trailer Daxara, includes canvas cover, nearly new, £95. Tel: 01440 786393.

Tyres - Exhausts

AT Freds Tyres, part worn tyres guaranteed. Tel: 01353 741279.

Scrap

LAMB SCRAP METALS & RECYCLING
CASH PAID for MoT failures
Minimum £80 CASH PAID upon collection
Old scrap cars, vans & lorries
FREE HOUSEHOLD CLEARANCE - ANY SCRAP METAL
Farm machinery bought for CASH
Bulk or single items, bins can be provided for scrap metal only.
Registered waste carrier
Call Will for a free quote on
01353 772944 / 07948 045611

Commercials

RAMSEY VEHICLE SALES LTD
A large selection of light commercial vehicles.
Please see our used van list in Huntingdon, St. Ives, St. Neots and Cambourne Weekly News or call 01487 710011 or 07974 141318
www.ramseyvehiclesales.co.uk

Commercials

Geoff Glover Van Sales
Supplier and buyer of good quality light commercials
To view our large selection of vans
VISIT
www.ggvs.co.uk
Chettisham Garage • Lynn Road Ely CB6 1SA
TEL: 01353 664234
FAX:01353 663229
Email: ggve@btconnect.com

FIAT SCUDO JTD VAN
2001 Reg'd, 54,000 miles, white, tax, MoT, recent service, no VAT
£2,750 ono
07506 719791

VAUXHALL BRAVA 4X4 2.5D
Pick-up, S reg'd, 1998, 89,000 miles, FSH, 1 owner, MoT Nov 08, load liner + tow-bar
£1,550 ono
07885 320269
01223 207319

FORD TRANSIT SWB 2.5L VAN
M reg'd, red, diesel, 132,500 miles, 12 months MoT, fully boarded interior, tow bar, roof rack
£675 ono
07931 957831

LDV PILOT 200
2002 , 40,000 miles, FSH, recently new cambelt, good runner, body a bit tacky
£2,200 ono
07793 867940
no trade

drive
your vehicle into 40,000 homes
Every Friday

Audi

AUDI CABRIOLET 2.6E V6 AUTO
'95, Amazon green, as new e/s/r & tyres, remote c/l, ABS, 94k miles, MoT Jul 08, as new wind deflector
£3,300 ono
01954 212028

BMW

BMW 325i 1994 Coupe, FSH, 5 speed, only 2 owners, blue, remote central locking, ABS, PAS, new tyres, alloys, electric sunroof, air bag, CD player, alarm, lovely car, £1,995 Tel:01223 893760.T

Citroen

CITROEN C5 24V EXCLUSIVE SE
3.0, V6, auto, hatch, '02, 51 reg'd, only 35k miles, sat nav, cruise, climate control, alloys, CD, heated front seats, e/w, e/s/r, a/b c/l
£2,250 ono
01223 295121
07940 519055

CITROEN SAXO 1.1 I DESIRE
'02 reg'd, 3 door, 15,000 miles, FCSH, metallic silver, e/w, CD, 2 owners, tax & MoT Jul 09, excellent condition & extremely reliable
£2,650 ono
07739 022572

Citroen

CITROEN SAXO SX
'P' reg'd, 1.124 cc, 12 month's MoT, white, excellent condition
£650
07840 597129

CITROEN XSARA 1.6 LX 16V
estate. 2002, 52,000 miles, air con, ABS, e/w, e/m, met green, roof bars, 11 months tax & MoT, good condition
£2,250 ono
07811 357550
07922 109586

Classic Cars

MORRIS MINOR 1970
4 dr, almond green, 1000 saloon, £3,500 spent on refurbish in 2005, 1 owner since 1989, MoT Aug 08, unleaded
£1,350 ono
01223 321819

Daewoo

DAEWOO Matiz 1.0 SE Plus, 5 door, 2003, 53 plate, metallic silver, only 26,000 miles, FSH, 1 owner from new, PAS, central locking, electric windows, air con, alloys, radio/cassette, immobiliser, colour coded bumpers & mirrors, long MoT, warranty, immaculate condition, £2,650. Tel: 01799 584327 07779 557267 www.rowleyscars.co.uk

Fiat

FIAT CINQUECENTO
sporting, 1996, P reg'd, many new parts, 80,000 miles, MoT Aug 08, good runner
£400 ono
01638 742830

FIAT PANDA 1.1
'05, 40,000 miles, FSH, 1 owner, good condition, 5 months warranty
£3,150
01638 577575
07860 559825

Ford

FORD Galaxy 2.3 GLX, 1998, S reg'd, FSH, 5 door/ speed, 7 seater, air con, PAS, ABS, stereo, central locking, electric windows, serviced, long MoT, excellent condition, £2,495. Tel: 01223 893760.T

FORD Fiesta 1.3 Finesse, 5 door, 1999, V reg'd, Cobalt blue, only 49,000 miles, FSH, radio/cassette, airbag, sunroof, immobiliser, colour coded bumpers, long MoT, excellent condition, £1,995. Tel:01799 584327 07779 557267 www.rowleyscars.co.uk

FORD KA 1.3
2001 reg'd, 38,000 miles, petrol, tax 31st Jul, MoT 13th Aug, silver, 3 door, CD player, very good condition
£2,100 ono
SOLD

Ford

FORD ESCORT 1.6 LX
83,000 miles, PAS, c/l, sunroof, e/w, tax & MoT Oct 08, very good condition
£650 ono
07740 396668

FORD ESCORT 1.8 GTI
1998 (S), 57,000 miles, FSH, 5 dr, MoT Sep 08, taxed, s/r, e/w, PAS, alloys, excellent condition
£1,250
01223 860170
07881 633006.T

FORD ESCORT LX BLACK
S reg'd, 1796cc, 5door, PAS, electric windows, central locking, MoT, good condition
£900
01353 741013
07889 509009

FORD FIESTA 1.2 GHIA 16V
1996 (P), new shape, 99,000 miles, FSH, one owner, 5 dr, MoT Aug 08, taxed, s/r, stereo, e/w, low insurance
£975
01223 860170
07881 633006.T

FORD FIESTA 1.3 LX
1996, 48,000 miles, met maroon, e/w, e/boot, e/m, s/r, 6 months MoT, 1 owner, very good condition
£950
01353 861105

FORD FIESTA 1299cc
N reg'd, 79,000 miles, 5 dr, tax Aug 08, MoT Mar 09, good reliable car
£850
01223 833443

FORD FIESTA GHIA 1.25CC
'01, Y reg'd, met blue, alloys, a/c, CD, e/w, bluetooth, a/b, 58k miles, very good condition, ideal 1st car cheap to insure & economical
£2,700 ono
07917 194262

FORD FIESTA LX 1242cc
1997, 81,000 miles, blue, 5 door hatchback, petrol, one previous owner, MoT Nov 08, good condition
£750 ono
01954 200388
07970 800307

FORD FIESTA ZETECT 1.25
'00 (X), 3 door, black PAS, radio/cass, alloys. airbag. 49k miles, FSH, full MoT, www.smallcarsonly.co.uk, 20+cars available
£2,595
01440 730104.T

FORD GALAXY 2.3i GHIA
'02 plate, only 38k, 7 seat, petrol, climate, multi CD, 6 x e/w, parking sensors, alloys, ABS, a/b, alarm, PAS, c/l, e/m, tax, full MoT & service
£6,450
01480 390016

Ford

FORD MONDEO 1.8 LX
1997, R reg'd, 99,000 miles, FSH, 2 owners, MoT Dec 08, 6 months tax, e/w, sunroof, stereo, low insurance, excellent condition
£750
01223 860170
07881 633006.T

FORD MONDEO 2.0
'05 (05), 22,700 miles, silver, a/c, CD, cruise control, FSH, PAS, taxed Jun 08, excellent condition, under warranty
£5,950 ono
01638 720565

FORD MONDEO 2.0i GHIA AUTO
hatch,1999 (S), 72K miles, e/s/r, e/m, e/w, e/front seats, CD, air con, heated screens, central locking, MoT 07/08,
£1,000 ono
01223 295121
07940 519055

FORD MONDEO GHIA DIESEL
P reg'd, Red, MoT, PAS, electric windows, central locking, air con, drives all good
£650
01353 741013
07889 509009

FORD MONDEO LX 1800cc
1997, R reg'd, metallic blue, FSH, MoT & tax Dec 08, excellent condition, reliable, good runner
£600 ono
07918 651081

FORD PUMA 1.6L 16V
'01, only 58k miles, moondust silver, excellent condition, MoT Apr 09, tax Nov 08, FSH, alloys, CD/ stereo, air bags, air con, ABS etc
£3,950
07754 959119
01954 231969

Honda

HONDA CIVIC 1.4
'98 (R), 3dr, PAS, radio/cass, electric windows, sunroof, 34k miles, FSH, silver, MoT Mar 09, www.smallcarsonly.co.uk, 20+cars available
£1,995
01440 730104.T

HONDA CIVIC 1.5 I LS HATCH BACK
5dr, R reg'd, '97, green, 124k miles, MoT & tax Aug 08, a/c, s/f, dual a/b, ABS, 5 speed, manual gear box, immob, 1 owner from new
£999 ono
01223 861812

HONDA CIVIC 1.6 EXECUTIVE
Reg'd Aug 2001, 54,000 miles, silver, leather interior, manual, sunroof, 5 dr, CD, FHSH, 10 months MoT & tax
£4,400 ono
01223 311960
07833 102439

drive
The fastest and safest vehicle for selling your car

Jaguar

JAGUAR S TYPE SE
2000 (X), 113,000 miles, air con, all leather, e/w, PAS, FSH, green, 1 owner from new, very good condition
£4,700 ono
07713 075591

JAGUAR S TYPE SE 3.0 V6
V reg'd, met blue/ cream leather, e/s/r, programmed driver's seat/ steering wheel & head lights, vgc, 89k miles, tax & MoT 09/08
£4,250
07918 600741

Mazda

MAZDA ROADSTER
convertible, 1998, G reg'd, 61,000 miles, PAS, electric windows, air con, red, MoT Oct 08, good condition, good runner, great fun
£1,350
07787 530898

Mercedes

MERCEDES 320 CDI ESTATE
diesel, March '02, met blue, 2 owners, ABS, FSH, climate control, alarm, 6 CD, alloys, heated front seats, MoT Oct 08, fantastic car
£7,250
01954 719452

Nissan

NISSAN MICRA AUTOMATIC
W reg'd, silver, 69,500 miles, tax & MoT, very good condition, completely reliable
SOLD
01353 614495
07982 235076

Peugeot

PEUGEOT 106 1.1 Zest 2, 5 door, 2001, Y reg'd, metallic silver, 32,000 miles, FSH, PAS, electric windows, central locking, airbag, radio/CD player, alloys, immobiliser, colour coded bumpers, new MoT, warranty, excellent condition, £2,495. Tel: 01799 584327 07779 557267 www.rowleyscars.co.uk

PEUGEOT 206 GLX
1.6, 5 door, Feb '01, 42,000 miles, one lady driver, FSH, MoT/tax Jan '09, a/c, PAS, electric mirrors, r/c/l, radio, CD, sage green metallic, vgc
£2,350
SOLD

Peugeot

PEUGEOT 206 GLX 1.6
5 dr, met blue, half leather, 78k miles, service history, CD, 4 month tax, 1 year month, very good condition
£1,849 ono
01954 780846
077305 50290

PEUGEOT 206 QUIKSILVER 1.4L
Sep '03 (53), 35,500 miles, manual, 1 owner, FSH, air con, extended warranty, tax & MoT until Sep 08, very good condition
£3,995
07808 987937

PEUGEOT 306 'MERIDIAN' 1.4
'01 (Y), 5dr, PAS, radio/CD, e/w, 1/2 leather trim, a/c, 38k miles, burgundy, MoT Mar 09 www.smallcarsonly.co.uk 20+cars available
£2,695
01440 730104.T

PEUGEOT 406 1980cc
'99 (S), 88,000 miles, 6 months tax, no rust or dents, very good clean condition, met silver, FSH, four recent tyres, alloys, multi CD changer
£1,149 ono
01954 780846
07843 426141

PEUGEOT 406 GLX 2.0
1998 (R), auto estate, green, air con, alloys, r/c/l, e/w, radio, 6 CD changer, MoT Apr 09, tax May 08, tow bar
£1,100 ono
01353 649770

Renault

RENAULT Clio Grande 1200, W reg'd, 90,000 miles, c/l e/w, PAS, alloy wheels, tax and MoT, £1,200 ono. Tel: 07920 104425.

RENAULT Clio 1.2 Grande RN, 2000, W reg'd, metallic green, 56,000 miles, FSH, PAS, electric windows, central locking, air bags, radio/cassette, sunroof, immobiliser, colour coded bumpers, long MoT, warranty, excellent condition, £2,250. Tel: 01799 584327 07779 557267 www.rowleyscars.co.uk

RENAULT MEGANE 1.6
Scenic, 1995, MoT May 2009, 86,000 miles, green
£1,250
contact Rays Cars
07720 297822

Rover-MG

MGF 1.8 VVCi CONVERTIBLE
R reg'd, 78k miles, BRG, full MoT, excellent condition, great summer car
£2,295 ono
07813 089222
01223 833150

Rover-MG

ROVER 45 IMPRESSION 1.4
53 plate, 36,600 miles, tax Mar 09, MoT Sep 08, FSH, air con, CD, alloys, rear spoiler, very good condition
£2,975 ono
01954 780238
07817 409259

ROVER 620 2.0 SLi
1997, R reg'd, 106,000 miles, service history, MoT Jan 09, 6 months MoT, a/c, CD, e/w, excellent condition
£695
01223 860170
07881 633006.T

ROVER 620si
12 months MoT, Tax to end of May
£650
01487 740321
07776 065315.

ROVER MINI ITALIAN JOB 1.3L
1993, 68,000 miles, white, electric sunroof, tax Aug 08, MoT Feb 09, reliable, good runner, some body work required
£1,275 ono
07939 275964

Seat

SEAT IBIZA TDI SPORT 130
52 plate, 62k miles, met silver, MoT & tax, CD e/w, climate control, excellent condition, genuine reason for sale
£4,500 ono
07812 741579

Vauxhall

VAUXHALL Corsa 1.0 Breeze, 1998, S reg'd, metallic silver, 50,000 miles, FSH, PAS, central locking, airbag, electric windows, radio/CD player, sunroof, immobiliser, colour coded bumpers & mirrors, long MoT, warranty, excellent condition, £1,895. Tel:01799 584327 07779 557267 www.rowleyscars.co.uk

VAUXHALL Corsa 1.2 SXi, 2002, 02 plate, metallic ice green, only 25,000 miles, FSH, 1 owner from new, PAS, central locking, air bags, electric windows, radio/CD player, immobiliser, colour coded bumpers & mirrors, long MoT, warranty, immaculate condition, £3,495. Tel:01799 584327 07779 557267 www.rowleyscars.co.uk

VAUXHALL Vitaro 1.9, CDTI, SWB, 2004 (04), blue metallic, 3 front seats, driver's & passenger's air bags, ABS, tinted glass, bulkhead with window, glazed rear door with wash wipe, flew cargo anchorage, side rails, radio/ cassette, one company owner with FFSH, very good condition, tax & MoT, £3,995. Tel: 01440 783812.T

Vauxhall

VAUXHALL ASTRA 1.6 CLUB
Auto, 2000 (W), 45,000 miles, 5 door, 3 months MoT, tax until Dec 08, silver, very good condition
£2,500 ono
01487 842560

VAUXHALL CORSA BREEZE
Hi-torque, 29k miles, MoT Apr '09, low tax, tax Sep '08, FSH, auto, 3 dr hatch, 2 lady owners, recent brake disks, pads, battery & exhaust
£1,200 ono
SOLD

VAUXHALL CORSA CLUB 16V
1.2,'99 (T), 5dr, PAS, radio/cass, sunroof, 41,000 miles, FSH blue, MoT May 09, www.smallcarsonly.co.uk 20+cars available
£2,195
0144030104.T

VAUXHALL MERIVA 1.7 CDTi
16V, Design, 14,700 miles, 5 dr, diesel, manual, black, MPV, PAS, a/c, twin electric glass sunroof, e/w, e/m, twin air bags, ABS, privicy glass
£8,200
07718 585859

Volkswagen

MK 1 VW GOLF GTi
Convertible, 1990, tax & MoT, fantastic example, superb condition, reluctant sale
£1,950
07752 537199

VOLKSWAGEN PASSAT 1.8S
S reg'd, navy blue, climate a/c, front e/w, c/l, 92k miles, FSH, excellent condition, MoT Dec 08
Just £1,895
01223 574406

VW GOLF 1.9 TDi PDSE
2002 (02), 64,000 miles, tax & MoT, air bags, air con, alarm, computer, c/l, FSH, CD/ radio, silver
£5,450
01440 708058

CALL THE MOTORS TEAM (01223) 434343

Volkswagen

VW GOLF 2.0 AVANTGARDE
Cabriolet, 90,710 miles, FSH, 3 months tax, MoT Dec '08, metallic navy blue, alloys, e/w, bargain
£3,995
07775 743200

VW GOLF ESTATE 1.8 CL
M reg'd, 1 owner, high mileage, MoT Jul 08, tax end of July, FSH, radio/cassette
£250
SOLD

Volkswagen

VW GOLF VR6 HIGHLINE
N reg'd, 65,000 miles, purple, full leather, full electrics, a/c, FSH, 8 months MoT, 3 months tax, very clean
£2,450 ono
01223 262696
07847 308175

VW PASSAT ESTATE CL TD 1.9
1995, N reg'd, 5 door, red, 11 months MoT, tax, FVWSH, must been seen
£1,295
01799 540596
07530 327983

news **Classifieds**
9.00am ~ 5.30pm Monday ~ Friday
Tel: 01223 43 43 43

Volkswagen

VW POLO 1.2L
2005 (55), 14,500 miles, tax Aug '08, met blue, 5 door, FSH, CD, a/b, lady owner
£5,500
01223 211212
07894 441965

VW POLO TWIST
04 (54), 30k miles, 3 dr, blue, 1 lady owner, manual, FSH, petrol, air con, c/l, PAS, alloys, twin air bags, full electrics, ABS, immobiliser, MoT & tax
£4,995
07903 600133

Volvo

VOLVO S40, 1.8SE, 2000 (X), blue met, air con, e/w, remote central locking, PAS, ABS, alloys, electric mirrors, twin air bags, SIPS, CD/ radio/ cassette, tow bar, electrics, excellent condition throughout, FVSH, 90,000 miles, tax & MoT, £1,995. Tel: 01440 783812.T

CLICK ON TO CAMBRIDGE
Classified
at your fingertips
www.cambridge-news.co.uk

Cars For Sale

CARS FOR SALE FROM
£400 to £1,000. Mondeos, Fiestas, Clios, Rovers, Peugeot 306 1.4, 4WDs Discovery '93 £800 MoT/ tax, Kia 4x4 Jeep, P reg'd, £700 diesels
01353 741013
07889 509009

CARS FOR SALE £250 - £995
Long MoTs/ tax, genuine part exchanges, can deliver for free test drive without obligation, polite and friendly service
07979
857774.T

CALL THE MOTORS TEAM (01223) 434343

Sell your car now!

FROM ONLY £15

"You can advertise your car, van or motorbike from just £15!"

Your advertisement will appear in:

The Cambridge Evening News for 6 nights

PLUS 10 Weekly News Titles

PLUS 1 Week Cambridge News Online

2nd WEEK FOR ONLY £10 EXTRA

OPTION 1

MAZDA XEDOS
R Reg, alloy wheels, CD, low mileage, FSH, one owner, good condition
£5,950
00000 000000

OPTION 2

MAZDA XEDOS
R Reg, alloy wheels, CD, low mileage, FSH, one owner, good condition
£5,950
00000 000000

Call us now on 01223 434343

ADVERT SIZE	Cars under £500	Cars under £1000	Cars For Sale
OPTION 1 Without Photo	£15	£25	£49
OPTION 2 With Photo	£20	£30	£59

• no refunds available • no trade advertisers

Let us take a picture of your car!

Call us to arrange a free photo of your car at our offices in Milton, Cambridge, or send it to Motor Ads at Cambridge Evening News or email a jpg of your picture to motors@cambridge-news.co.uk

Call 01223 434343 www.wantalocal.co.uk/motors

People visit, on average, three dealers before buying a car, making the car buying market extremely competitive*
How do you advertise your dealership?
*Source: Consumers' Choice V
www.auto-finder.co.uk
Cambridge Evening News
drive
Call for more details on 01223 434218

Visit us at: www.cambridge-news.localdates.co.uk

My IDEAL DATE

My ideal date.co.uk

Join for FREE! 0800 121 4214

JOIN FREE by phone
0800 121 4214

REPLY by phone
0905 436 0408*

RETRIEVE messages
0905 436 0410*

WOMEN ads

IF YOU'RE looking to meet or chat to someone, look no further – Call **0906 781 1348 or text DATE209 to 88300.**

BORED OR LONELY? CALL 0905 232 0899 NOW.

LINDA 53, 5ft 3ins, smoker, single mum, likes dancing, meals out, camping, seeks tall male for friendship, maybe more. **Tel No: 0905 436 0408 Box No: 300705**

IS there a gent, 60-70, N/S looking for an attractive, petite, N/S 60's lady, loves walking, dancing and more. **Tel No: 0905 436 0408 Box No: 310624**

ACTIVE single mum, enjoys nights out, WLTM similar sporty male for physical relationship. **Tel No: 0905 436 0408 Box No: 304778**

CURVY brunette, 51, likes cinema, travel, nights in/out, seeks kind, romantic male, 48-60 for friendship, maybe more. **Tel No: 0905 436 0408 Box No: 310710**

50YR old female, 5ft 5ins, blonde hair, blue eyes, likes most things, seeks male, 45-55 for LTR. **Tel No: 0905 436 0408 Box No: 309140**

SUE blonde, blue eyes, likes most things, meals out, walks, nights in, cuddles, seeks similar male. **Tel No: 0905 436 0408 Box No: 309866**

PENSIONER 62, caring, loving, honest, smoker, likes walks, reading, TV, seeks soul mate, 58-65. **Tel No: 0905 436 0408 Box No: 310000**

CHERYL 54, GSOH, bubbly, divorced, likes dancing, social drinks, cinema, walks, beach, seeks male with similar interests to brighten up life. **Tel No: 0905 436 0408 Box No: 309858**

YOUNG 67yr old widower, caring, loving, N/S, likes walks, animals, seeks kind, honest gent for friendship. **Tel No: 0905 436 0408 Box No: 300665**

AFFECTIONATE 60yr old female, down to earth, friendly, honest, seeks similar male. **Tel No: 0905 436 0408 Box No: 309416**

TALL attractive, caring female, GSOH, seeks tall, medium-large build, N/S male with GSOH to share good times. **Tel No: 0905 436 0408 Box No: 300657**

LYN 49, attractive, easygoing, seeks kind, generous male, 45-55 to share friendship and more. **Tel No: 0905 436 0408 Box No: 304474**

EASYGOING slim blonde, very attractive, loves to cook, seeks special male for fun and romance. Who knows what else! **Tel No: 0905 436 0408 Box No: 304780**

ALI 38, slim, attractive, likes meals out, keep fit, historical buildings, seeks similar male. **Tel No: 0905 436 0408 Box No: 298744**

ATTRACTIVE female, 69, young at heart, fun loving, easygoing, likes meals out, seeks kind, caring male for friendship, maybe more. **Tel No: 0905 436 0408 Box No: 254245**

INDEPENDENT brunette lovely brown eyes, has a lot to offer the right male, WLTM her soul mate. **Tel No: 0905 436 0408 Box No: 304790**

31YR old single mum, GSOH, seeks male, 28-40 with GSOH for nights in/out, friendship, maybe more. **Tel No: 0905 436 0408 Box No: 293614**

ATTRACTIVE divorced blonde, mid 40's, intelligent, warm, caring, seeks attractive, professional male, 45-60 to share life with. **Tel No: 0905 436 0408 Box No: 290944**

LOOKING for love and fun times. Call and let's get to know each other. **Tel No: 0905 436 0408 Box No: 304792**

PRETTY female, 49, divorced, no ties, seeks genuine, honest male with GSOH to share the simple things in life. **Tel No: 0905 436 0408 Box No: 278284**

YOUNG at heart 60 female who thinks it is going to be a long, long winter for her. Is there anyone out there who feels the same? **Tel No: 0905 436 0408 Box No: 257764**

ATTRACTIVE fashionable lady, 56, seeks attractive gent, 55-65 for relationship. **Tel No: 0905 436 0408 Box No: 264364**

FEMALE 22, 5ft 2ins, curvy, red hair, green eyes, seeks genuine male, 20-35 for fun, possible relationship. **Tel No: 0905 436 0408 Box No: 282992**

WIDOW bubbly, full of fun, loves life, WLTM romantic male to dance the night away with. **Tel No: 0905 436 0408 Box No: 304806**

ATTRACTIVE female, 47, dark hair/eyes, N/S, likes socialising, seeks sincere male, similar age with GSOH. **Tel No: 0905 436 0408 Box No: 301968**

57YR old female, genuine, divorced, no ties, seeks male for tender, loving relationship. Looks/size unimportant. **Tel No: 0905 436 0408 Box No: 282794**

VERY feminine bored female, long blonde hair, green eyes, GSOH, looking fun guy. **Tel No: 0905 436 0408 Box No: 304808**

ATTRACTIVE divorcee, 58, brunette, N/S, likes home life, TV, gardening, days out, seeks genuine, caring male for friendship, maybe more. **Tel No: 0905 436 0408 Box No: 268772**

GENUINE young at heart, attractive female, 60's, seeks special male for LTR. **Tel No: 0905 436 0408 Box No: 255621**

CLARE 19, busty, blonde, attractive, seeks male for fun times. **Tel No: 0905 436 0408 Box No: 261952**

ATTRACTIVE lady 49, warm, loving, likes nights out, cuddles, seeks kind, loving male for happy relationship. **Tel No: 0905 436 0408 Box No: 263451**

SINGLE mum, 26, 5ft 4ins, slim, long blonde hair, likes cinema, socialising, pubs, clubs, nights out, seeks attractive male for friendship, maybe more. **Tel No: 0905 436 0408 Box No: 261079**

ARTISTIC lady, 49, slim, attractive, seeks fun loving, sensual male for no strings fun times. **Tel No: 0905 436 0408 Box No: 261464**

AFFECTIONATE female, 38, 5ft 4ins, brunette, blue eyes, slim, easygoing, seeks tall, strong, kind male, 40-50 to share life with. **Tel No: 0905 436 0408 Box No: 261820**

Did You Know?

You can now send and receive pictures to your mobile!!

Send in your photo to
0779 366 6363
followed by your ***mailbox*** and ***PIN number***.

If you like the sound of an advert that has a next to it, then this advertiser has sent in their photo!! To receive a copy of the photo to your mobile phone simply text:

CAMBS*(space)mailbox no.* and send to ***88833***.

36YR old female, easygoing, GSOH, affectionate, caring, seeks genuine male prepared to get to know her for companionship. **Tel No: 0905 436 0408 Box No: 259756**

ANNA 30, slim, 5ft 8ins, attractive, GSOH, caring, honest, seeks similar guy for friendship/relationship. **Tel No: 0905 436 0408 Box No: 297994**

ATTRACTIVE lady, 49, blonde hair, blue eyes, medium build, genuine, affectionate, GSOH, seeks warm hearted male for loving relationship. **Tel No: 0905 436 0408 Box No: 251238**

SLIM blonde female, 35, seeks male, 30-45 with GSOH for fun times. **Tel No: 0905 436 0408 Box No: 249304**

ATTRACTIVE blonde female, 39, medium build, green eyes, likes walks, seaside, pubs, seeks caring male, 35-45 for friendship, maybe more. **Tel No: 0905 436 0408 Box No: 297182**

BLONDE widow, 70, smart, caring, seeks gentleman for kisses, cuddles, meals out, maybe more. **Tel No: 0905 436 0408 Box No: 248208**

SLIM attractive female, 38, seeks intelligent, witty male, 38-48 for fun times. **Tel No: 0905 436 0408 Box No: 255200**

CARING attractive female, 70, many interests, seeks 70's gent to enjoy life and TLC. **Tel No: 0905 436 0408 Box No: 244202**

VICKY 55, petite, 5ft, slim, attractive, blonde, divorced, own business, likes socialising, seeks honest, genuine male for friendship, maybe more. **Tel No: 0905 436 0408 Box No: 303424**

ATTRACTIVE shy 55yr old lady, seeks genuine, attractive gent, 55-63 for friendship/relationship. **Tel No: 0905 436 0408 Box No: 243478**

GORGEOUS slim 46yr old blonde, great legs, seeks friendly male for fun nights out. **Tel No: 0905 436 0408 Box No: 227400**

TRACEY 39, 5ft 2ins, single mum, blonde hair, blue eyes, nice figure, outgoing, GSOH, likes meals out, cinema, seeks genuine male for fun, friendship, maybe more. **Tel No: 0905 436 0408 Box No: 303666**

EMMA busty brunette, early 30's, likes music, talking, travel, seeks good listener to share interests. **Tel No: 0905 436 0408 Box No: 239339**

SHY quiet, single mum, 40, 5ft 8ins, blue eyes, brown hair, many interests, seeks caring, honest male. **Tel No: 0905 436 0408 Box No: 237050**

SENSUAL 40yr old, slim, blonde hair, blue eyes, WLTM sensual man to share nights in with. **Tel No: 0905 436 0408 Box No: 236530**

SLIM lady, very caring, loving and honest, so much love to give, to the right person. **Tel No: 0905 436 0408 Box No: 223041**

PETITE blonde female, 52, likes live music, seeks sincere, N/S gent to share simple things in life. **Tel No: 0905 436 0408 Box No: 290606**

LOVING lonely lady, 44, medium build, looking for sensual no strings fun. **Tel No: 0905 436 0408 Box No: 229039**

BLONDE confident, attractive, early 50's N/S female, likes music, outdoors, cooking, WLTM honest, down to earth male, 50-65 for good times. **Tel No: 0905 436 0408 Box No: 226953**

BUSTY blonde 30, likes nights in, bingo, seeks similar male to share fun with. **Tel No: 0905 436 0408 Box No: 225007**

62YR old female, caring, honest, likes walking dogs, music, seeks special male, 58-65 for friendship, maybe more. **Tel No: 0905 436 0408 Box No: 307364**

BUBBLY female, 33, brown hair, hazel eyes, seeks male, 29-35 for romance and more. **Tel No: 0905 436 0408 Box No: 264378**

70'S widow, lonely, medium build, likes cooking, gardening, holidays, nights out, seeks gent in his 70's with car to share life with. **Tel No: 0905 436 0408 Box No: 306492**

FEMALE 48, 5ft 2ins, medium build, smoker, seeks male, similar age for fun times, maybe more. **Tel No: 0905 436 0408 Box No: 306752**

21YR old female, seeks someone for fun times, maybe more. **Tel No: 0905 436 0408 Box No: 305206**

KIND hearted female, 60's, active, likes country life, seeks caring, honest gent, 58-70 for LTR. **Tel No: 0905 436 0408 Box No: 304172**

18YR old female, fit, black hair, brown eyes, seeks cute male, similar age for fun times. **Tel No: 0905 436 0408 Box No: 303752**

LONELY female, 41, 5ft 2ins, seeks kind, loving caring male, 40-44 for love and cuddles. **Tel No: 0905 436 0408 Box No: 303660**

DIVORCED female, 45, auburn hair, blue eyes, 5ft 4ins, likes countryside, cycling, walks, animals, seeks male for friendship, maybe more. **Tel No: 0905 436 0408 Box No: 302856**

COUNTRY lady, 50, slim, fit, N/S, Christian, likes animals, motor sport, aviation, seeks likeminded, kind male, 49-60 for friendship, maybe more. **Tel No: 0905 436 0408 Box No: 249652**

VIBRANT attractive, sincere lady, likes travel, walks, art, seeks sincere gent with similar interests. **Tel No: 0905 436 0408 Box No: 302796**

28YR old female, 5ft 2ins, likes nights in/out, seeks special male for friendship, maybe more. **Tel No: 0905 436 0408 Box No: 302776**

TO the gent I met 2 years ago at St James swimming pool, are you still single as I now am! **Tel No: 0905 436 0408 Box No: 302446**

SLIM attractive, caring female, mid 30's, seeks intelligent, kind, funny male for friendship, maybe romance. **Tel No: 0905 436 0408 Box No: 301918**

ATTRACTIVE female, 40, average build, dark hair/eyes, seeks kind, loving, honest male, 36-44. **Tel No: 0905 436 0408 Box No: 301310**

39YR old female, 5ft 7ins, slim, attractive, GSOH, honest, caring, seeks genuine male for friendship, maybe more. **Tel No: 0905 436 0408 Box No: 300790**

FEMALE young 60's, likes nights in/out, seeks male to share life with. **Tel No: 0905 436 0408 Box No: 300640**

MEN ads

LOOKING to **MEET** or **CHAT** to someone, look no further Call **0906 781 1348 or text DATE209 to 88300.**

NICK 42, seeks female for fun and friendship. **Tel No: 0905 436 0408 Box No: 300707**

LOVER man 45, caring, passionate, seeks lovely, bubbly, shapely, raunchy, mature female, 55-70 for no strings fun. **Tel No: 0905 436 0408 Box No: 310690**

ITALIAN male 59, romantic, slim-medium build, easygoing, young at heart, GSOH, likes sports, meals out, gardening, walks, travel, seeks similar female. **Tel No: 0905 436 0408 Box No: 300675**

MALE 39, slim, attractive, GSOH, likes gym, swimming, travel, meals out, seeks female for fun, friendship and LTR. **Tel No: 0905 436 0408 Box No: 310078**

67YR old male, GSOH, caring, loving, affectionate, likes holidays, countryside, pubs, meals out, seeks similar aged female for LTR, fun and romance. **Tel No: 0905 436 0408 Box No: 300673**

MALE likes cooking, comedy, talks, writing, radio 4, seeks female to share experiences and possible romance. **Tel No: 0905 436 0408 Box No: 308154**

STEVE 42, young looking, slim, N/S, OHAC, seeks female for LTR. **Tel No: 0905 436 0408 Box No: 309978**

JOE 46, 6ft 1ins, blue eyes, smoker, likes holidays, sports, pool, meals out, pubs, seeks slim, intelligent female for friendship, maybe more. **Tel No: 0905 436 0408 Box No: 300663**

MALE 62, fit, solvent, likes most things in life, seeks female for friendship, maybe more. **Tel No: 0905 436 0408 Box No: 309156**

HANDY man 45, passionate, friendly, seeks lively, bubbly, raunchy, naughty female for fun times. **Tel No: 0905 436 0408 Box No: 309122**

MALE 62, solvent, N/S, many interests, seeks female, 55-62 for friendship, maybe more. **Tel No: 0905 436 0408 Box No: 300228**

WIDOWER 63, solvent, romantic, GSOH, seeks attractive female for friendship, maybe more. **Tel No: 0905 436 0408 Box No: 289944**

MALE 63, caring, romantic, N/S, widower, likes nights in/out, seeks female, 58-70 for loving relationship. **Tel No: 0905 436 0408 Box No: 299360**

ALBY 73, 5ft 8ins, GSOH, likes days out, meals out, seeks similar aged female for friendship, maybe more. **Tel No: 0905 436 0408 Box No: 299030**

GENT 63, likes walks, reading, classical music, talks, seeks female of similar age for friendship, maybe more. **Tel No: 0905 436 0408 Box No: 296898**

MALE young 60yr old, good looking, medium build, enjoys gardening, travelling and classic cars, seeks female for a relationship. **Tel No: 0905 436 0408 Box No: 287868**

MY IDEAL DATE text match

Are you too busy to call? Always on the move? Don't have time to find a partner? well, this is the service for you! Text match is a fast and effective way of finding a new partner and has the convenience of only using texts!

Send **CHAT209** to **85252** and start chatting today!

PICTURES via mobile

If an ad has a next to it, then the advertiser has sent in their photo. To receive a copy of the photo to your mobile phone, all you have to do is text: **CAMBS**(space)mailbox number and send to **88833.**

HELP required?

Call **0871 434 4131**
OR email us at support@jmediauk.co.uk

WEALTHY generous gentleman wishes to pamper a lady who likes a man in her life but not in her home. **Tel No: 0905 436 0408 Box No: 283186**

RAF retired male, 60, happy, solvent, likes days out, lunches, music, TV, seeks female of any age. **Tel No: 0905 436 0408 Box No: 262624**

ATTRACTIVE charming, sincere male, 60's, 6ft, trim, fit, seeks special female to share life with. **Tel No: 0905 436 0408 Box No: 260279**

EASYGOING fun loving, romantic male, 39, likes theatre, country walks, nights in/out, seeks loving, caring female. **Tel No: 0905 436 0408 Box No: 255564**

45YR old divorced male, 6ft, brown hair, blue eyes, kind, affectionate, GSOH, seeks honest, caring female with GSOH. **Tel No: 0905 436 0408 Box No: 236954**

MALE 50's, caring, easygoing, varied interests, GSOH, N/S, seeks female for loving relationship. **Tel No: 0905 436 0408 Box No: 228071**

MARTIN 49, 6ft, fun loving, caring, trustworthy, GSOH, seeks female, 40-60 for friendship/relationship. **Tel No: 0905 436 0408 Box No: 306068**

MALE 53, dark hair, 5ft 11ins, medium build, seeks genuine female for LTR. **Tel No: 0905 436 0408 Box No: 300480**

PETER 42, GSOH, seeks female for fun, friendship, maybe more. **Tel No: 0905 436 0408 Box No: 305898**

MALE 47, considerate, sensual, seeks female for no strings fun times. **Tel No: 0905 436 0408 Box No: 305598**

ATTRACTIVE romantic male, 38, 6ft, seeks genuine female for friendship, maybe more. **Tel No: 0905 436 0408 Box No: 304162**

MALE 62, N/S, GSOH, solvent, likes most things, seeks female, 50-63 for friendship, maybe more. **Tel No: 0905 436 0408 Box No: 304782**

SLIM 6ft male, funny, trustworthy, attractive, educated, likes horses, arts, seeks kind, slim, curvy female for friendship, maybe more. **Tel No: 0905 436 0408 Box No: 304070**

MALE 32, tall, dark hair, blue eyes, honest, caring, loving, seeks fun, easygoing female for friendship, maybe more. **Tel No: 0905 436 0408 Box No: 298524**

ROMANTIC honest, reliable male, 50, divorced, tall, slim, seeks similar, N/S, slim female to share good times with. **Tel No: 0905 436 0408 Box No: 303348**

CARING male, 38, 5ft 9ins, likes socialising, walks, pubs, nights in/out, seeks female, 34-45 for friendship, maybe more. **Tel No: 0905 436 0408 Box No: 302244**

GAY/FRIENDS ads

IF YOU'RE looking to meet or chat to other men, look no further Call now on **0906 781 0953** or **TXT: GAY209** to **85252.**

PROFESSIONAL sporty, attractive guy 32, seeks similar guy with GSOH. **Tel No: 0905 436 0408 Box No: 303382**

BI male, seeks similar male for friendship and fun times. **Tel No: 0905 436 0408 Box No: 289602**

48YR old male, attractive, fun, seeks guy, 18-80 for discreet fun times. **Tel No: 0905 436 0408 Box No: 303552**

BI guy, mature, seeks similar male for discreet fun times. **Tel No: 0905 436 0408 Box No: 254797**

60YR old mature male, naughty but nice, seeks similar male for fun and friendship. **Tel No: 0905 436 0408 Box No: 259124**

ADULT interests

Looking for Fun in your area? Call **0905 436 0414 or text FLIRT209 to 88300.**

CALL CHARGES*: 09054 calls cost £1.30/min 090523/09069/09067 calls cost £1.00/min. 0871 cost 10p/min. 0779 cost 25p. 0800 calls are free from a BT landline. Other Networks & Mobiles will vary. Text 85252/88300 cost £1.50 per message, min 2 messages. 88833 texts cost £1.50 per msg. **picDATE:** 88300 picDate Mesgs are charged at £1.50 per mesg received. Network charges are free for MMS received content but network ops may charge for content (pics) sent. We reserve the right to contact individuals with promotional information. To stop: text STOP to 88300. To opt out of all marketing messages text STOP to 61115. Customer Helpline: (24/7) 0870 6093042. BCM SF WC1N3XX. To use this service your mobile must be compatible, if not contact your network provider. To unsubscribe to text alerts text STOP DATING to 83426. For full T&Cs go to website (see above). **BE SENSIBLE:** Meet in a public place and tell someone else where you are going. Dial 141 before returning a call to retain your confidentiality. **GUIDELINES:** We reserve the right to refuse or edit any ad for any reason. The advertiser assumes complete liability for the content of all replies to any advertisement or recorded message and for any claims made against this newspaper as a result thereof. The advertiser agrees to indemnify and hold this newspaper harmless from all costs, expenses, liabilities and damages resulting from or caused by the publication or recording placed by the advertiser or any reply to any such advertisement. **DATA PROTECTION:** Service provided by JMedia UK PO Box 56394, London SE1 OWT, 0871 434 4131. We will collect the details you provide and may send you details of other services and events operated by us. We may pass your details onto this newspaper for marketing or PhonePayPlus for regulatory purposes. **150508**

INDEX

Call our Classified team on: 01223 434343

1 Personal
2 Entertainments
3 Homes
4 Gardens
5 Family
6 Health & Beauty
7 Pets & Livestock
8 Local Services
9 Agriculture & Farming
10 Business Services
11 Situations Vacant
12 Property
13 Public Notices
14 Personal Services
15 Motors

5 EASY WAYS TO ADVERTISE

✔ **By phone**

Call us on: 01223 434343

✔ **By fax**

Fax us on: 01223 434222

✔ **By post**

Send a cheque or postal order payable to: Cambridge Newspapers Ltd

✔ **By email**

advertising@cambridge-news.co.uk

✔ **Or visit us**

Call into the reception team of any of our offices:

Winship Road, Milton, Cambridge CB4 6PP
27 Market Place, Ely CB7 4NZ
Melbourn Street, Royston SG8 7BP
Crown Street, St.Ives PE27 5EB
4 Queen Street, Haverhill CB9 9EF
15 High Street, Newmarket CB8 8LX
46 High Street, Saffron Walden CB10 1EE

VISA

Conditions for Advertising

All advertisements are accepted subject to our standard conditions of insertion, which are published regularly. For a copy please write to Advertising Department, Cambridge Newspapers Ltd, Winship Road, Milton, Cambridge, CB4 6PP

Calls may be recorded for training and quality purposes

Classifieds

1 Personal

Courses & Tuition

CAMBRIDGE Education & Training. Home tuition. Tel: 01954 780400. web:cetcambridge.co.uk

EXPERIENCED EFL tutor, part time, Thetford area. Call: 07733 267664 or email CV to john@executivelanguages.co.uk, interviews Cambridge.

IMPROVE your essay/ thesis, style, grammar, expression, clarity...and success, expert professionals. Call: 07952 844206 now.

Introduction Agencies

BEFORE joining any other, first call The Executive Register Personal Introduction Agency for a free brochure on my caring confidential service, which has found permanent partners for 1,000's of clients. Tel: 01223 424964 any time.

LET'S face it, the partner of your dreams is unlikely to come knocking at your door. You need to give love a helping hand. At Retrack Introductions we have a proven track record and can help you in your search. Call Lesley: 01638 711616. retrackintroductions.com.

MEETING POINT
Singles Club Disco Over 25's
Every Friday
Dolphin Hotel, London Road, St Ives, 8-12pm Admission £5
Saturday Night Special
24th May
Wood Green Animal Shelter London Road, Godmanchester Nr Huntingdon. 8-12pm Admission £5
Every Sunday
The Royal Cambridge Hotel, Trumpington Street, Cambridge 8-11.30pm, Admission £4, Annual membership £2 (Free membership with this advert - new members only) Smart dress -
NO T-SHIRTS NO TRAINERS.
NO JEANS OR DENIM
Tel: 01223 502299
www.singlesdisco.co.uk

SINGLE social club, 35+, Nightlights, Red Lion, Grantchester, second and fourth Friday in month, 8pm, £5, friendly welcome and music. Tel: 01223 363333. www.nightlights.tk

SINGLE
Meet someone special by Tempting Fate.
The quality, successful personal introduction service
01223 370178
www.tempting-fate.com

SINGLE?
Our success is our Personal Service
By telephoning and discussing your introduction, guarantees no disappointments. (no e-mails)
0800 169 5789
CAMBRIDGE SINGLES Introduction Agency

Personal

SEPARATION & Divorce Mediation Service, quick, easy, low cost divorce, so why pay solicitors fees? For free brochure or help and advice on all issues. Call (01223) 426962.

Personal Loans

ANY purpose cash loans. All circumstances accepted. Mobile Money. Tel: 01223 258250.

2 Entertainments

Car Boot & Jumble Sales

CAR boot sale, Saturday 24th May, Harrys Farm, Beck Row, 8am-2pm, fortnightly until Christmas. Come and sell for free, free sellers pitch. Tel: 07860 716075.

CAR Boot Sale, every Sunday until October 12th, 8am to 2.30pm, £7 per pitch, in the grounds of The Taste of China, Sturmer Road, New England, near Haverhill, CO9 4BB. Contact Brian: 07875 109448.

CAR BOOT Sale, Fenstanton Football Field, 9am- 1pm, Bank Holiday Monday, 26th May, pitches £6. Details: 01480 395284/ 393866.

CAR-BOOT every Sunday 8am-12, (set up from 7.30am), pitch £7, Chaplins Farm, Fulbourn. Tel: 07831 651258.

COWLEY Road Park and Ride Car-boot, every Sunday, 7.00am-2.00pm. Tel: 0207 240 7405.

OAKINGTON (Cambs) Saturday Car Boots sales, Junction 30 off A14, gates open 7am, just turn up. Charity stalls free. Enquiries: 01733 222182.

Entertainers

ALL aspects of party planning are advertised here. Discos to bouncy castles, catering to marquee hire. Do you offer a service that should be here as well? For details of our hugely discounted advertising packages (which may cost less than you think)! For no obligation quotes, call: 01223 434267/ 434264, email details to ents@cambridge-news.co.uk

AMAZING and Magical entertainment for both children and adults. The Great Wizzo. Member of The Magic Circle. Tel: 01763 838286.

CAMBRIDGE China Hire. Everything you need for your party or event, glasses, linen, cutlery, china, furniture. Call: 01223 890389 for price list. E-mail: chinahire@gmail.com

DISCOLAND discos for any occasion. Tel: Simon/ Laura 01638 716866/ 07717 643035.

Entertainers

PORKY'S pig roasts, all functions catered for, BBQ's, kids parties, buffets. Marquees. Mobile bar. Tel: 01223 246482 or 07905 235862.

SPITROAST and BBQ specialist, weddings, corporate hospitality, banquets, family celebrations. Spitroast, catering equipment hire, marquees: 07764 195265. Children's inflatables, £65, soft play and ballpool, £65, giant slide, human fly bar, assault course, 35ft climbing tower, bungee run, kangaroo boxing, jumbo boxing, Sumo wrestling, Gladiators and our famous X-rated inflatable. Tel: 07962 177565.

Events

CLASSIFIED is more powerful than you might think! Whatever your event, call us now for no obligation quotes to advertise here: 01223 434267/ 264, or ents@cambridge-news.co.uk

GARDEN furniture sale, Unit 1, Saxon Way, Melbourne, May Bank Holiday, Sunday 25th, Monday 26th only. Contact Jason: 07515 927169.

NEWMARKET house clearance, Saturday 24th May, 11am-3pm, items include, 2 new unused single electric adjustable beds, 1 upright Hotpoint frost-free freezer, 1 small under unit fridge, 2 adjustable armchairs, bedroom furniture and other items. For information tel: 01223 872386.

T A T T E R S A L L S Newmarket, Rowley's, Fine Art and Antiques Auction. Tuesday, 27th May at 10.30am. Viewing Sunday, 25th May, 10am-1pm and Monday, 26th May, 9am-7pm. Tel: 01353 653020 for further details.

WHAT'S On! our weekly entertainment guide, free within the Cambridge Evening News every Thursday. From fairs to festivals, theatres to zoos. If it's on - it's in!

Hobbies

MODEL railways, die-cast toys, cash paid. Tel: David 01353 778511.

Holidays

ALMERIA, Mojacar, stunning apartment, sleeps 4, sea views, pool. Carol: 01638 665760. www.apartmenttorentmojacar-spain.com

ANDALUCIA luxury villa set in beautiful mature gardens, private swimming pool, 5 double bedrooms, in an area of outstanding beauty, 10 minutes from Gaucin, 45 minutes Gibraltar. Tel: 07976 744424/ 01462 742246.

BIG 2008 luxury motorhome, 7 berth, for hire. Tel: 0800 183 0468.

BRITTANY France, nr Vannes, beautiful old mill house B&B, evening meals, English speaking, rooms from 50 euros per night. Call: Carol 01638 665760 or visit www.lemoulindeluhan.com

CORTON near Lowestoft and Norfolk Broads, 2 bed caravan on park overlooking sea. Tel: 01765 601762.

COTTAGE near Brancaster, sleeps seven, two baths, one en suite disabled shower, central heating, sandy beaches, nature reserve etc. Phone: 01223 207464.

HEMSBY holiday chalets, sleeps 6, quiet site, close to beach. Tel: 01638 601517/ 07985 561337.

HEMSBY, Scratby, 2-3 bed holiday chalets, quiet family site. Tel: 01767 260293.

HOLIDAY flat to let, Hunstanton seafront, sleeps 6, excellent condition. Many extras. Tel: 07711 714268.

HUNSTANTON ground floor, 2 bedroom, holiday flat. Near seafront, sleeps 4, discount for pensioners. Tel: 01485 533532.

KESSINGLAND Beach, nr Lowestoft, top quality holiday bungalows, small private site overlooking sea/ blue flag beaches. T Hubbard: 01603 742933.

NORFOLK Broads and coastline, caravans/ chalets for sale/ to let. Unique, unspoilt, parkland site, all facilities. Tel: 01279 730926. Quote: CEN1.

NORTH Norfolk cottage. Southrepps, sleeps 4, garden, 12 mins sea. Tel: 01371 830409.

SHERINGHAM chalet/ bungalow, near beach/ shops, parking, no children/ pets or smokers. Tel: 01263 822267.

Holidays

SHERINGHAM North Norfolk, The Beaumaris Hotel celebrating 61 years owned and run by the same family. Short stroll to beautiful uncrowded beaches, cliff top and countryside walks, shops and golf course. Close to National Trust properties and bird watching at Cley. 'Any Day' Summer breaks, 2-7 nights, £154-£484 pp. B&B £50-£60 per night. The Beaumaris Hotel: 01263 822370 www.thebeaumarishotel.co.uk

VILLA, sleeps six, shared pool, Costa Blanca, near beach, bars, restaurants, golf. From £250 pw for villa. Tel: 01223 264510 or www.casa-eboli.co.uk

Music Musical Instruments

DRUM lessons, all levels and styles. _ Call Seb on: 07941 571350. seb@sebpalmer.com

ELECTRIC bass guitar tuition. All abilities, all styles welcome. Sight reading fully covered. Call Rob: 01354 651295. www.whitemoor. org

OUR pianos save trees. Restored and guaranteed. Purchase from £175, rentals from £20 pcm. Deliveries. Tuning, restoration, stools. Cambridge Pianola Co. Enquiries Tom Poole: 01223 861348. Email ftpoole@talk21.com

PROFESSIONAL full karaoke system, club standard equipment, lights on t-bars, radio microphones. loads of equipment too much to list. £1800 ono tel: 07717 552175 or 01353 777270.

SINGING Lessons, beginners to advanced, free assessment. Longstanton tel: 01954 789333 http://www.stevehales.co.uk

Shooting Fishing

CARP Fishing. A few rods available. Beautiful lakes, South Cambs, £180. Tel: 01223 262563.

3 Homes

Articles for Sale

COMMERCIAL catering equipment for sale. 2x commercial microwaves, 3x electrical basket fryers, epos touch screen till as new, 72" projection system 12 months old with remote. tel: 07717 552175

HOUSE contents for sale, settee's, wall units, pine bedroom furniture, washer dryer, fridge freezer plus loads more. Ring for more details. tel: 07717 552175

Articles Wanted

BEST cash prices for hi-fi, musical instruments, mixers, car audio, sat-navs, computers, mobiles, MP3 players/ iPods, digital cameras, games consoles, fishing tackle, air weapons, binoculars, power tools, lawnmowers, fridges, cookers, tumble dryers, microwaves, etc. Cambridge Resale 190-192 Mill Rd. Tel: 01223 210703. www.cambridgeresale.co.uk T

BOWES & Co pay cash, £5 - £50,000, gold, jewellery, coins, watches, militaria, musical instruments, laptops, mobiles, games consoles, etc, registered pawnbrokers, 55 Burleigh Street, Cambridge. Genuine free expert advice. Tel: 01223 360287.

COINS, medals, bank notes, gold and silver jewellery, cash paid. Gannochy Coins, 46 Burleigh St, Cambridge (opposite Party Mania). Tel: 01223 361662.

FURNITURE antique and quality modern bought for cash. Tel: Ben's Barn 01763 262186.

WANTED, books, coins, medals, jewellery, postcards, cigarette cards, toys, collectables. Tel: 01763 849789.

WEEKLY NEWS BOOKING & COPY DEADLINES
WHITSUN (26th MAY) 2008

DATE	CLASSIFIED LINEAGE	FAMILY NOTICES LINEAGE	FAMILY NOTICES BOXES	CLASSIFIED FULL DISPLAY	RUN OF PAPER	FEATURES	MOTORS & PROPERTY
WEEK ENDING SATURDAY 31st MAY	Tuesday 27th May *AS NORMAL*	CAMBS Friday 23rd May @ 4.30pm ALL OTHER TITLES Tuesday 27th May @ 10.45am	CAMBS Friday 23rd May @ 4.00pm ALL OTHER TITLES Friday 23rd May @ 5.00pm	Friday 23rd May @ 5.00pm SITS VAC *AS NORMAL*	CAMBS Friday 23rd May @ 5.00pm ALL OTHER TITLES TUESDAY 27th MAY *AS NORMAL* FOR FINAL BOOKINGS	Wednesday 21st May *AS NORMAL*	PROPERTY Tuesday prior *AS NORMAL* MOTORS Friday 23rd May @ 10am

Aerial Services

M.C. AERIALS LTD
Family Run Business
- Digital, FM and DAB aerials
- Multi points systems
- Sky installation and Freesat
- All work meter tested
- Free personal quotations

Installations guaranteed for up to 3 years
M.C. AERIAL AND SATELLITE SERVICES
Freephone
0800 1977 587

CAMBRIDGESHIRES AERIAL & SATELLITE SERVICE
ALL TYPES OF AERIAL AND SATELLITE WORK CARRIED OUT
★ Extra Points/Multi-Point systems Installed & Repaired
★ TV / Satellite / Video in every room a speciality
★ Sky Digital/Freeview Specialists
★ BT Points
7 DAY SERVICE
~ SAME DAY IF REPORTED BY 10.30am
1-3 YEAR GUARANTEE
PHONE FREE on 0800 3896625

GRAHAM WINDRAM your LOCAL Digital Freeview & SKY Specialist

Freeview	skydigital
NO CALL OUT FEE	Digital Aerial Upgrades
FREE SIGNAL TEST	Extra TV & SKY points
FREE SITE SURVEY	Install/Repair/Upgrade
5 YEAR WARRANTY	SKY/SKY+ & SKY HD

FREE HELP LINE 0800 007 5453

Satellite Aerial Service JOHN JONES
• BBC HD freesat available today, phone for details
Your local Digital Freeview and Sky Specialist
EX-RAF Aerial Rigger
• Free survey and signal test
• No call out charges
• Expert advice given freely. 20 years experience.
For your reassurance I am a member of the Confederation of Aerial Industries. Check me out on www.cai.org.uk, also the Registered Traders Scheme run by Trading Standards. www.cambridgeshire.gov.uk
Making the digital switch over easy for you
Get it right, get the picture.
CALL
01480 389947
07958 790831
www.satelliteaerialservices.co.uk

DIGITAL AERIALS
Aerial Installations
Upgrades Telephone Extensions Free estimates - surveys
Call Gary
01954 260551
07979 907798

news Classifieds
FOR ALL YOUR CLASSIFIED ADVERTISING PLEASE CALL US ON:
01223 43 43 43

Carpets & Flooring

CARPETGUARD
Professional Carpet Cleaning
- Carpet / Upholstery
- Oriental rugs
- Leather cleaning services

Free estimates
01767 651245
07837 119475

CUT PRICE CARPETS & BEDS
FREE ESTIMATES, FREE FITTING
Anytime, Anywhere, Home Selection, Day/Evening
We can beat any quote
175 Mill Road,
Tel 01223-210337
9.30-5pm
www.cutpricecarpets.com

Disability

BEE MOBILE
YOUR LOCAL MOBILITY STORE
BEST PRICES BEST SERVICE
STAIRLIFTS FROM £795
SCOOTERS FROM £495
RISE / RECLINERS FROM £595
BEDS FROM £595
BATHLIFTS £395
WALKERS / SMALL AIDS
Tel: 01223 246425 / 01223 516784
8 SEYMOUR STREET, CAMBRIDGE

ALL Mobility equipment. Beds, scooters, chairs, stairlifts, bathlifts. Good prices, friendly service, home visits, parking. Orchard Mobility Centre, Fenstanton: 01480 465533.

CAMBRIDGE MOBILITY
Wheelchairs, scooters, bath/kitchen aids, recliner chairs, sales and service.
Tel: 01223 830084
Unit 11, South Cambs Business Park, Babraham Road, Sawston, CB2 4JH.

Domestic Appliances

EX-RENTAL washing machines, dishwashers, tumble dryers, televisions etc for sale. Call Andrew McCulloch, 11 Nuffield Road, Cambridge. Freephone: 0500 600873.

RENT a widescreen TV from only £2.50 pw, also available on rental washing machines, tumble dryers, dishwashers, fridge/ freezers, Slot-meter customers welcome. Andrew McCulloch, Arbury Court, Cambridge. Free phone: 0800 3890324.

Home Services

GUTTERS cleared, serviced and repaired, free quote, friendly service, 7 days. Tel: 01223 832326 or 07984 055460.

Kitchens

HANDMADE BESPOKE KITCHENS
Free design service
0808 1550590
www.cambridge-indoor-living.co.uk
Rockery Farm, Bourn CB23 2TA

REPLACEMENT kitchen, bedroom, bathroom doors and panels at www.doors2size.com Tel: 01480 432700.

Clearance

A complete Cambridgeshire property clearance service, furniture collection and rubbish removal service. Reliable and established, Contact Simon: 07961 902295.

ABSOLUTE house and rubbish clearance. Furniture repairs and French polishing. Call: 01223 845553.

BURWELL Auctions, complete house clearance, garages, sheds, etc. Tel: 01638 661183/ 07796 636977.T

HOUSE clearance single items or houses professionally cleared. Auctions, domestic or business. For your solution call: 01223 208424.

WHOLE or part houses cleared, sheds and garages, reliable service. Call for quote: 01480 385189 or 07956 012199.

Curtains & Blinds

SAPPHIRE Sewing, made to measure, curtains, sofa covers. Tel: 01223 575719. www.sapphire-sewing.com

single ? www.myidealdate.co.uk NEW DATING SERVICE FOR CAMBRIDGE!

TV / DVD & Satellite

RENT TO BUY
SONY 28"
WIDESCREEN DIGITAL TV (Non-Flat Panel)
only £9 per month
Yours to keep in only 36 months
Terms & conditions apply
Darling&Wood SOUND · VISION
Dedicated to Quality
Call Freephone
0800 454203

AUDIO, television, video, DVD, repair service. Call Andrew McCulloch, 11 Nuffield Road, Cambridge. Tel: 01223 426766.

TVs from only £30, widescreen from £100 tested, 3 months guarantee. Andrew McCulloch, 44 Arbury Court, Cambridge. Freephone: 0800 3890324.

TV / DVD & Satellite

HOT SPOT
Rent or Rent to Own from Dial-a-TV
HUGE range of LCD, Plasma, Washing Machines, Fridge Freezers & more
37" LCD from £8.10 p/wk
32" LCD from £6.90 p/wk
with Freeview, HD Ready
Washing Machine from £2.50 p/wk
Washer Dryer from £3.90 p/wk
Quick, Easy ordering
0845 603 9778
visit www.dialatv.co.uk

Gardens

4 Gardens

Fencing & Gates

FENCE and gate erection specialists in all types of fencing. For free estimates. Tel: Cam Fencing 01353 648484 or 07733 075934.

Fencing & Decking
For all your requirements
Now Open
Saturday 8am - 12 noon
0808 1550590
www.cambridge-living.co.uk
Rockery Farm, Bourn CB23 2TA

FREE estimate on all types of fencing/ gates supplied and erected. Don't dilly, phone Lilley: 01223 832097.

news Classifieds
FOR ALL YOUR CLASSIFIED ADVERTISING PLEASE CALL US ON:
01223 43 43 43

Garden Centres / Nurseries

COLBROOK Nurseries between Fulbourn and Teversham. Bedding plants, geraniums, fuchsias, busy lizzies, drop in basket refills, plants for hanging baskets and containers. Open 9am-5pm Mon-Sat, 10am-4pm Sundays. Tel: 01223 880496.

Garden Maintenance

F.T.TREE trees expertly felled, topped and pruned, turfing, All types of fencing. Free estimates. tel: 01353 723224 or 07787 168535 .

MARCUS projects home and garden services, gardening, rubbish clearance. more competitively priced than others. Tel: Marcus 01954 201964 or 07932 471100.

SUMMER garden clearing etc, all work undertaken. Tel: Jenny 07990 781969 or 01223 420409.

Garden Services

ALL tree and garden work, all rubbish clearance. Tel Tom: 01954 261769.

FH Maintenance, new/ repairs to property, gardens, fences, sheds, patios, painting. Tel: 01353 740280/ 07778 996678.

J.W.TREES Trees expertly felled, topped and pruned, roots destroyed, lawns cut/laid, rubbish removed, free estimates. Tel: 01954 260517 or 07979 996641.

Garden Tools / Equipment

Lawn Mower/ Garden Machinery Sales
@www.duxfordhireandsupply.co.uk
Tel: 01223 833570

Landscape Design

FREE estimates, fencing, rotavating, turfing, seeding. Large and small areas. Paving, tree work, hedging, driveway. Don't dilly phone Lilly. TGOMC. Tel: 01223 832097.

WS Property Maintenance, trees expertly felled, topped, shaped and pruned, roots removed, patios cleaned, all garden work undertaken, free estimates. Tel: 01223 438010/ 07876 784602.

Landscape Design

L & S Landscapes
Offers 20% discount for customers booking work on
- Fencing/Trellis work
- Turfing/Seeding
- Patio's/Driveways
- Timber decking
- Brickwork/Block paving
- Rough Gardens put in order

Free advice and estimates. No payment until work completed.
Approved - Guilds of Master Craftsmen
01223 420868
07899 756373
www.ls-landscapes.co.uk

Plants-Bulbs-Seeds

HARDY Perennials. A large selection of pot grown plants which will flower well this year and for many years to come. All at clearance prices. Open 7 days 10-6, Saunders Nurseries, West Street, Comberton. Tel: 01223 262268.

HEDGING conifers, pot grown, in most sizes, up to 7ft. Saunders Nurseries. Tel: 01223 262268. as above

Rubbish Clearance

RUBBISH disposal, all old rubbish taken away quickly, for a quote Tel: 07527 809442.

Sheds

CHILDREN'S playhouses, 6x4 from £190, 2 storey from £443. Free brochure. Betts: 01842 811003.

Sheds

Locally Made Pressure Treated
SHEDS
8x6 from £250
Free Delivery
0808 1550590
www.cambridge-living.co.uk
Rockery Farm, Bourn CB23 2TA

SHEDMASTERS 8x6 tongue and groove Apex sheds from £225, other sizes and custom builds available. Tel: 01733 247145.

SHEDS 10ft x 8ft, £357, 8ft x 6ft, £220. Many sizes available, free brochure. Betts: 01842 810941. www.bettssheds.co.uk

Top Soil

ABOUT the best topsoil, wood mulch, compost, loose/ bags. Tel: 01353 778069 or 07721 551069.

Tree Surgery

ANGLIA Tree Care, tree surgery, stump grinding, hedge maintenance, ivy trimmed. Member of The Guild of Master Craftsmen, fully qualified/ insured, British standards BS3998 free estimate. Tel: 01223 424454.

Cambridge Evening News
NEWSPOINT
You can now book personal and private classified advertisements at our:
NEWSPOINTS
Cambridge Central Library, Lion Yard, Cambridge, or Grafton Centre Information Kiosk, Cambridge.

Furniture

BEDS DELIVERED TO YOUR DOOR FAST
HUNDREDS OF BEDS AVAILABLE
£39
SUPER ORTHOPEDIC 12.5G DEEP QUILTED HIGH LOFT MATTRESS WITH 6G FULL FRAME IN STITCH BOND TICKING
Single £125 Double £150 Kingsize £199
MATTRESS ONLY
Single £90 Double £125 Kingsize £150
REO BED 13.5 DEEP QUILTED MATTRESS WITH 9G FULL FRAME IN STITCH BOND TICKING
Single £99 Double £125 Kingsize £150
MATTRESS ONLY
Single £60 Double £99 Kingsize £125
AVAILABLE IN 6 COLOURS
3 PIECE SUITES, 2 ARMCHAIRS & A 3 SEATER SOFA £399
QUALITY CARPETS AT LOW PRICES
Budget Cord from £1.99sqm
Wool Twist from £5.99sqm
Naturals from £1.99sqm
Berbers from
ALL TYPES OF CARPET AVAILABLE
LUXURY GOLD POCKET SPRUNG HAND TUFTED MATTRESS IN A DAMASK TICKING WITH FLAG STITCH HANDLES COVERED DRAWERS
Single £199 Double £299 Kingsize £399
MATTRESS ONLY
Single £150 Double £250 Kingsize £350
BUDGET BEDS WITH MATTRESS
Single £60
Double £90
MATTRESS ONLY
Single £60
Double £90
PINEBEDS FROM
Single £60
Double £80
METAL BEDS FROM
Single £39
Double £89
Special sizes available to order mattresses and bases sold separately
LEATHER SUITES DELIVERED TO YOUR DOOR FAST
Penthouse 3+2+1 available in beige and aqua check fabric £899
FREE £200 of stocked carpet
FREE £100 of stocked carpet on individual sofas
SPECIAL OFFER
HEAVY DOMESTIC TWIST SUITABLE FOR ANYWHERE IN THE HOME
£8.99 SQ YD
OR £10.75 SQ M
CARPETS SUPPLIED AND FITTED WITHIN DAYS
1000 SQ M IN STOCK AND FREE ESTIMATES
Wales £499 available in cream and mocha
FREE £200 of stocked carpet
FREE £100 of stocked carpet on individual sofas
"SAVE POUNDS THE WAREHOUSE COMES TO YOU!"
JEFFORD WAREHOUSE
Carpets Beds and Three Piece Suites
105 Scotland Road, Chesterton, Cambridge Tel: 01223 420451

Furniture

JEFFORDS SUMMER SALE

FREE ESTIMATES

SAXONY RRP	£20.32 SQ M
NOW ONLY	£11.94 SQ M
PLUS AN EXTRA 20% OFF	
50/50 WOOL TWIST RRP	£15.94 SQ M
NOW ONLY	£8.36 SQ M
PLUS AN EXTRA 20% OFF	
WILTON RRP	£22.71 SQ M
NOW ONLY	£8.36 SQ M
PLUS AN EXTRA 20% OFF	
FELT CORD FROM	£2.99 SQ M
PLUS AN EXTRA 10% OFF	
BERBERS FROM	£4.77 SQ M
PLUS AN EXTRA 10% OFF	
BEDROOM CARPET FROM	£5.99 SQ M
PLUS AN EXTRA 10% OFF	
NATURAL FELT FROM	£5.99 SQ M
PLUS AN EXTRA 10% OFF	
VINYL 2 AND 3M WIDE FROM	£5.99 SQ M
PLUS AN EXTRA 10% OFF	
100S OF ROLL ENDS IN STOCK	
WITH UP TO 50% OFF	

SAVE YOURSELF SOME MONEY
LET US GIVE YOU AN ESTIMATE
ALL TYPES OF CARPETS AVAILABLE AT LOW PRICES

48hr Fitting Service

50 Years Trading
Jeffords Carpets
125 Scotland Road, Cambridge
01223 420451

Turf Supplies

THE BEST LAWNS START WITH THE BEST TURF CALL THE SPECIALISTS

Spearhead Turf

Growers and suppliers of top quality turf for domestic gardens and landscaping. Contract laying service available.

Tel: 01638 742034 or 07775 736706

5 Family

Childcare

CHILDMINDER has vacancies in Mildenhall, 10 years experience. Call Jenni Heffer: 07517 094334.

Toys & Games

OUTDOOR PLAY EQUIPMENT Sales at:

www.country-toys.co.uk

Tel: 01223 836868

6 Health & Beauty

Complimentary Therapy

ANXIETY are you suffering from anxiety? Visit www.mad-1.com

Diet / Weight Control

WANTED

20 PEOPLE SERIOUS ABOUT LOSING WEIGHT

text: weightnomore to 60300

Call/Visit 0800 458 4978 www.weightnomore.biz

News Classified 01223 43 43 43

7 Pets & Livestock

Cats

THE Blue Cross, good homes needed for cats and rabbits. Cambridge Adoption Centre, 20 Garlic Row, Cambridge. Tel: 01223 350153.

News Classified 01223 43 43 43

Dogs

CAVALIER KING CHARLES PUPS

beautiful, all colours, pedigreed, wormed and Frontlined, excellent family pets, good with children

01480 219041

DIAL a Dog Wash, mobile dog grooming, we come to you! Tel: 01440 762361/ 07511 121314, www.dialadogwash.com.

DOG GROOMING

All breeds
20 years experience!
Bathing, grooming, clipping, stripping!
Appointments available weekdays and weekends

Harston A10

01223 873262 07879 048368

JACK Russell puppies, short legs and coats, £120. Tel: 07779 401928.

LABRADOR pedigree puppies, black or yellow, dogs and bitches available. Tel: 01379 586368.

LABRADOR DOG PUPPY

yellow, 9 weeks old, KC registered, for work or pet

£350

01353 698991

LABRADOR PUPPIES

2 black girls, KC registered, excellent pedigree, mum and dad can be seen, ready end of May, deposits being taken now

£350

07825 176010

MINIATURE Schnauzer puppies, KC registered, eye screened. Tel: 01353 772164/ 07847 557947.

WEST HIGHLAND WHITE CROSS

Scotties, boys only, lovely temperament, mum and dad can be seen, ready now

£250 each

01954 261769

Equestrian

FARRIER. Shoes For Hooves. Hot and cold shoeing, competitive rates. Tel: 07976 391611

Pet Services

HOLLYOAK Vets, affordable vet care, free first consultation with new registrations, open 7 days. Tel: 01223 232111. www.hollyoakvets.co.uk

8 Local Services

Architects & Surveyors

ACCUBUILD drawings for planning and building regulations, council negotiations. For free advice: 07866 705199.

EXTENSIONS, conversions, drawings for planning and building regs, free advice. Tel: 01353 727000.

PLANS drawn for your extension, competitive rates. Tel: 01223 513302 or 07967 160460.

SURVEYS home buyer reports and valuations, by qualified surveyor. Prompt service. Free quote. Tel: 01353 727000.

Bathroom Supply-Fitting

BATHROOMS and tiles, supplied and fitted by tradesman, free estimates. Tel: 01223 322232.

Blinds & Curtains

BLINDS Free measuring/ fitting, vertical, venetian, roller, wooden, awnings, conservatories, etc. Call: 01223 245937. www.gibbsblinds.co.uk

Building Services

ABBEY Roofing, de-mossing, UPVC, all your roofing needs. Special offer on UPVC, fascias, soffits, guttering, house: £1,100, bungalow: £900. Limited period. Tel: 01223 929016. Find us in Yell.

ALTERATIONS repairs, renovations, no job too small, David Walker. Tel: 07810 485523.

BRICKWORK on all new builds, extensions and garden walls, free quotes. Call James on: 07796 346346.

GOLDEN Hand, professional Polish team providing quality work in decorating, painting, electrical, ceilings, floors, walls, kitchens and bathrooms. Tel: 01223 364417 or 07840 185075.

Building Supplies

RECLAIMED building materials for sale, call Butler Bros. Tel: 01223 833388.

News Classified 01223 43 43 43

Carpentry / Joinery

CARPENTER and joiner, fully qualified, call Jonathan Westwood. Tel: 07855 510042 or 01954 261191.

Computer Services

A COMPUTER PROBLEM?

PC + Laptop Repairs, Upgrades, Installations, Broadband, Wireless Networking, Data Recovery, Fixed onsite Microsoft Certified Engineers Immediate callout NO FIX - NO FEE

☎ 07984 795 327

ABACUS PC rescue, professional help, 7 days. Chris Judd BSc. Tel: 07803 178247.

REPAIRS and upgrades available 7 days a week, no solution, no fee, no job too small. Tel: 07986 689342.

Electricians

ELECTRICIAN no job too big or small. Tel: Ian 01223 237324/ 07710 746295.

ELECTRICIAN no job to small, affordable rates, will work evenings and weekends. Telephone Andrew: 07866 250799.

ELECTRICIAN NICEIC Part P reg'd, sockets to complete rewires, testing/ inspections, kitch/ bath refits, plumbing. Tel: 01638 744281/ 07941 107321.

ELECTRICIAN, NICEIC part P reg'd, JIB qualified, all work undertaken. Call Michael: 0800 1357370.

QUALIFIED electrician, retired, able to do small jobs, extra socket, lights, etc. Tel: 01353 777851/ 07974 159424.

RETIRED electrician for your small jobs, can work saturdays, Tel: 01480 301862.

Garage & Garage Doors

LIDGET CONCRETE GARAGES

FREE Site survey
FREE Installation
Base laying and old garage removal

0808 1550590

www.cambridge-living.co.uk
Rockery Farm, Bourn CB23 2TA

Heating & Plumbing

ABSOLUTELY all plumbing, heating work carried out by Corgi registered plumber. Tel: 01353 777383 or 07899 950505.

M.WALTON Heating and Plumbing, Corgi reg'd, all work undertaken, free quotes, good rates. Tel: 07895 066444/ 01480 215131.

Home Security

AUTOMATIC GATES

Style with Security

Designed • Manufactured • Installed

0808 1550590

www.cambridge-living.co.uk
Rockery Farm, Bourn CB23 2TA

Household Services

DOMESTIC help available, to help with general household duties. Cleaning, shopping, ironing. References available, competitive prices. Tel: 01353 662419 or 07980 133648.

Specialist
WOOD FLOOR RESTORATION

• Repairs • Sanding
• Staining • Refinishing

97% dust free!

Free advice and quotation
Family run business

Call Russel on: 07968 437250

www.hollywoodflooring.co.uk

Kitchen Suppliers

BATHROOMS kitchens, bedrooms supplied and fully fitted, all trades. Tel: 01223 840042 or 07831 333558.

Cambridge Evening News
NEWSPOINT

You can now order ***'News'*** photographs from our:

NEWSPOINTS

Cambridge Central Library, Lion Yard, Cambridge, or **Grafton Centre Information Kiosk**, Cambridge.

Painting Services

ABOUT TO DECORATE?

All interior and exterior work undertaken.
For a professional service with 30 years experience call Ray on:

07957 963235 or 01223 357594

AE Cooper interior/ exterior decoration and repairs, professional, reliable and friendly service, free estimates. Tel: 01223 414598 or 07759 715196.

AN affordable decorating service by tradesmen. For a free estimate. Tel: 01223 311119 or 01638 742284.T

THREE badgers, painting services, 20% oap discount, free estimates tel: 07881 735945.

Plastering

J B PLASTERING quality assured. No job too small. Tel: 01353 860304 or 07810 313691.

Plumbing & Heating Services

CORGI gas, LPG, OFTEC. Oil heating installation, repairs. Carmen Ltd: 01223 864107.T

SPARKES Plumbing, bathrooms supplied and fitted, all domestic plumbing, OAP discount, fully insured. Tel: Ian 01223 709140/ 07936 694906.

news **Classifieds**

FOR ALL YOUR CLASSIFIED ADVERTISING PLEASE CALL US ON: 01223 43 43 43

Removals & Storage

20 x 8ft containers to rent for storage, CCTV etc. Hermitage Marina, Earith. Tel: 01487 840994.

ATRANSMOVE full moves or single items, quote for hourly rate, beat any like for like quote. Tel: 07980 493594/ 0800 183 0468. www.atransmove.co.uk

BURGESS Removals, van and driver hire, prompt efficient service. Tel: 01223 242743.

DOVE'S removals and storage, local or distance, fully insured, free quotes, self storage boxes. Tel: 01353 662467.

FROM £5ph, anything moved anywhere, anytime, from DIY to a complete professional move. Free estimates, boxes, storage and carriage of passengers. Plus house clearance, rubbish removed. Tel: 0845 4504805 or 07922 022191.

MAN with Transit van, ideal for small jobs, for more information. Tel: 07990 781969 or 01223 420409.

MAN and van, removals, house and garden clearance, good rates. Tel: 01223 720931/ 07985 587930.

MOVING home? For a complete and professional removal service from start to finish. Call Bob at Glasswells on: 01284 752804.

REMOVALS Storage Clearances, Local, National and European. We move anything anywhere, anytime: 01223 245189. www.easy-movers.co.uk

Rubbish Disposal

Rubbish clearance, all household and garden waste, loaded and cleared, very competitive rates, cheaper than a skip, 7 days a week tel 07765 547724

Skip Hire

MICK GEORGE

SKIP HIRE
All Sizes - All Types

Call now for the best skip prices

Cambridge	01223 360999
Haverhill	01440 869048
Huntingdon and St Ives	01480 498099
Newmarket	01638 389069
St Neots	01480 469828

www.mickgeorge.co.uk
sales@mickgeorge.co.uk

News direct

Cambridge Evening News — WE'VE GOT IT COVERED

The Home Delivery Service from the Cambridge Evening News

Join the 'News Direct' waiting list for a round in your area

Rounds suitable for adults and young people over 13

FREEPHONE 0800 389 5351

9 Agriculture & Farming

Farm Services

SUNCLOSE Farm, Butt Lane, Milton. Strawberries, asparagus now available, open 7 days. Tel: 01223 860522.

news **Classifieds**

FOR ALL YOUR CLASSIFIED ADVERTISING PLEASE CALL US ON: 01223 43 43 43

10 Business Services

Business for Sale

WELL established Cambridge Fastway parcel franchise, £13,500, for quick sale. Tel: 07914 818589.

Business Opportunities

WANTED

Honest, reliable, self motivated people looking to earn extra income working from home.
Earn £500 - £1,500 p/m p/t more for f/t
For more info & help
Call or visit 01342 859043
www.dashforcash.biz

12 Property

12 Property

Property Services

SELL YOUR PROPERTY IN 7 DAYS BEFORE THE MARKET COLLAPSES

We pay £20,000 more than other investors

A quick sale, cash buyers, quick decision.
No chains, any area considered.
Remain in your home for as long as you pay rent, or sell and move on.
Release cash any purpose.
Rent will be cheaper than the mortgage.
Arrears supported
REPOSSESSION STOPPED

07917 878152
01223 708850
www.quick-sell.org

Accommodation to Let

AVAILABLE rooms, newly decorated, f/f, quiet location, mod cons, parking from £85 pw inclusive. Tel: 07926 388114.

BAR Hill, large room, share one other, £360 pcm inclusive. Tel: 07977 578777.

CAMBRIDGE immaculate, 2 bed house f/f, parking, garden, £780 pcm, available now. Tel: 01223 351231.

COTTENHAM 2 bed Victorian detached house, garden, parking, would suit profesionals/ small family, £850 pcm. Tel: 07717 197671 eve.

ELY two double bedrooms, furnished, modern town house, £330 and £345 pcm, available May 25th. Tel: 07703 108510.

HAVERHILL rooms to let in furnished house from £65 per week, inc council tax._ 0795 8905906.

HAVERHILL furnished 3 bed house to rent, £160 per week. Tel: 07958 905906.

HAVERHILL 3 bed detached house, garage and parking n/s, no pets, £795 pcm. Tel: 07917 110890.

HAVERHILL house share for discerning, house-trained individual, n/s, £275 pcm. Tel: 07803 152596.

HUNTINGDON 2 bed semi, close to town, parking space, £565 pcm. Tel: 07917 110890.

LITTLEPORT house share, £500 pcm including bills (negotiable). Tel: Nick 07823 321078.

ROOM to let in local farmhouse, ideal for Bury, Newmarket and Haverhill, large gardens, Sky and Broadband, would suit professional person, from £95 pw. Tel: 07931 449029. www.roomsintown.co.uk

SOHAM 3 bedroom house in excellent decorative order, available 31st May, £575 pcm. Tel: 01353 720484/ 07783 994246.

ST.IVES , 2 bedroom flat, centre of town, n/s, kitchen, large lounge, basic let £595 pcm, furnished £680 pcm, dep's and ref's required. Tel: 07860 521183.

STEEPLE Bumpstead, Essex, private studio annexe, gated parking, luxury kitchen, shower room, garden, suit n/s working professional, £525 pcm including oil/ electricity. Tel: 07932 032179.

WILLINGHAM double room, f/f, refurbished to a high standard, professionals only, dep's and ref's required, £400 pcm. Tel: 01954 261222.

ONE bed flat, immaculate, fully furnished, in willingham, £550 pcm Tel: 07889 014013.

News Classified 01223 43 43 43

Accommodation Wanted

ELY 3 bed bungalow, new refurb, front and rear garden, village location, off street parking £650 pcm plus bills. Tel: 01353 667129.

Commercial Property

COINTAINERS 2 x 20 ft, to let for storage. Tel: 01954 230389.

SMALL units to let, 1451 sq ft, storage with work room and air conditioned office and kitchen. Tel: 01954 230389.

ST.IVES offices to let, small medium and large available, town centre position, enquiries to HLC Business centre. Tel: 07860 521183.

13 Public Notices

Public Notices

To place **Public & Legal notices** Telephone on **(01223) 434400**

REDLINE SOFTWARE ENGINEERING LIMITED

THE INSOLVENCY ACT 1986

Notice is hereby given pursuant to Section 98 of the Insolvency Act 1896 that a Meeting of the Creditors of the above named Company will be held at Anglia House, 285 Milton Road, Cambridge CB4 1XQ on 4 June 2008 at 11.15am for the purposes mentioned in Sections 99 to 101 of the said Act.

Creditors wishing to vote at the Meeting must lodge their proxy together with a full statement of account at the registered office - Cardinal House, 46 St Nicholas Street, Ipswich, Suffolk IP1 1TT - not later than 12 noon on 3 June 2008.

Notice is further given that a list of the names and addresses of the Company's creditors may be inspected, free of charge, at Cardinal House, 46 St Nicholas Street, Ipswich, Suffolk IP1 1TT between 10.00am and 4.00pm on the two business days preceding the date of the meeting stated above.

By Order of the Board

K. JOSEPH-BROWNING *Director*

Public Notices

The Insolvency Act 1986
BEDFORDSHIRE SALVAGE LIMITED
T/a BSL Autoparts
(Company Number 01116955)

Notice is hereby given, pursuant to Section 98 of the Insolvency Act 1986, that a meeting of the creditors of the above-named Company will be held at 12th Floor, Southgate House, St George's Way, Stevenage SG1 1HG, on 30 May 2008, at 3.00 pm for the purposes provided for in Sections 99 and 101 of the Act.

Creditors wishing to vote at the Meeting must lodge their proxy, together with a statement of claim, at the offices of Wilder Coe, 12th Floor, Southgate House, St George's Way, Stevenage SG1 1HG not later than 12.00 noon on 28th May 2008. The proxy form and statement may be posted or sent by fax to 01438 847150.

Secured Creditors may only vote for the balance of the debt, which will not be recovered by enforcement of the security, unless right to enforce is waived.

A list of the names and addresses of the Company's Creditors will be available for inspection, free of charge, at the offices of Wilder Coe, 12th Floor, Southgate House, St George's Way, Stevenage SG1 1HG, on 29th May 2008 and 28th May 2008 between the hours of 10.00 am and 4.00 pm.

If no Liquidation Committee is formed, a Resolution may be taken specifying the terms on which the Liquidator is to be remunerated.

The Meeting will receive information about, or be called upon to approve, the costs of preparing the statement of affairs and convening the Meeting.

Dated: 14 May 2008
Nicolas James Watts, Director

14 Personal Services

Personal Services

OVER 18'S ONLY. ALL CALLS RECORDED. CWL, LONDON, PO BOX 56502 SW18 9AY 0909 = 35p/min T&C'S APPLY. Helpdesk 0870 442 4202

AMY professional, discreet escort, warm and friendly, available now. Tel: 07013 152398.

ANGEL and friends escorts. Tel: 07982 818047.

BLUE ESCORTS
07913 320 805
07913 085 602
Probably the finest escort agency around
Escorts & Drivers required

Personal Services

Personal Services

CARLY
Escort
Open 10am daily
1 hour £65 2 hours £100
Bookings of 3 hours or more
£40 per hour
07952 912490 / 07981 228064
07854 012397

ESCORT AGENCY
07804 920 629

The Elite Escort Agency for the ultimate experience call
Phoenix
07791 023379
07791 023350
Female Escorts required

CHEEKY escorts. Tel: 07982 837 692.

CLAIRE ultimate girlfriend experience, 34 year old, escort for men and women, day/ evening. Tel: 07504 373624.

CLASSY discreet, fun escort, Toni, new prices, 10am - 11pm. Tel: 07717 668725.

DEMI and Lucy, escorts available after 8pm. Tel: 07948 256124.

ELY area, escort service, bubbly fun female. Tel: 07804 503703 weekdays.

ESCORTS available 10am- 11pm, can accommodate whole day or evening appointments. Tel: 07927 095949.

EXECUTIVE massage, by appointment, sophisticated sensual service. Staff vacancy. Tel: 01842 819753.

FEMALE relaxing massage, Bury St Edmunds area. Tel: 07823 587113.

FREE text messages from women wanting local dates. Call: 08451 235921 for full details. Discretion assured.

FULL body massage by qualified lady near centre Cambridge. Tel: 07523 945999.

GRAHAM male escort for him or her. Call anytime: 07800 845826.

HARLOW Junction 7, 2 minutes off M11, massage, 11am- 7.30pm. Tel: 01279 412364.

HONG Wei professional massage by qualified lady in Newmarket. Tel: 07780 718028.

JULIETTE sophisticated, mature escort for full girlfriend experience. Stansted area. Tel: 07799 398696.

KELLY For a relaxing massage service. 7pm - 6am. Tel: 07792 324706.

LOUISE fun escort. Tel: 07982 818107.

MALE for male escort, 24/7, shy, nervous welcome. Tel: 07837 290791.

MASSAGE tuition with experienced masseur, evenings, Huntingdon, Cambs area. Tel: 07773 126419.

NATURIST MASSAGE
in a Naturist Club
Baldock.
11am - 9pm
01462 895979

RELAXING massage, (Monday to Friday). Tel: 01480 471439.

SAWBRIDGEWORTH opposite station, 10 minutes from M11, massage, 11am- 9pm, 7 days. Tel: 01279 724280.

SKEREKA Elite Escorts. Tel: 07913 709157.

STRAIGHT male escort for ladies and couples. Phone mike on 07852 737613.

SUZI outgoing escort. Call me: 07804 309116.

TRICIA Saffron Walden area, afternoons and evenings only. Text TRICIA to 69996 for pics. PCT. Box653 tw92wz. £1.50/msg. 18+.

WOMEN
Wanting local dates are just a phone call away!
CHAT NOW!
09067 516615
Calls 75p/min.
Mobiles calls vary.
PO BOX 177 HP5 1FL

SINGLE? fancy a date?

It's free to join (for a limited period)
Cambridge Evening News
www.myidealdate.co.uk

11 Situations Vacant

11 Situations Vacant

Building Trade

Plumbing & Heating Engineer

Wanted for local contracts. Must be experienced with good knowledge of all aspects of domestic and commercial installations.

Good rates of pay, company van and clothing all provided.

Please contact Dean @ CPS Plumbing & Heating Contractors on: 07949 100826

BANKSMEN (m/f) required for immediate start. Must have CIS and CPCS. Call Micky McFadden: 07850 904246.

DICK Searle Plant Hire require experienced All-Rounder. Skills needed: Mini-diggers and plant, block paving, all ground works and demolition. Email CV, details, driving licence type (HGV?): info@dig yourdrive.com

Care Staff

Carers
Required to join existing team.
Good rates of pay
For further details telephone: 07950 876496

Hotel & Catering

BAR Manager for country pub restaurant. Salary dependent on experience. Tel Martin: 01954 718480.

KITCHEN Porters required for pub restaurant. Good rate of pay, plus daily tips. Ask for Bijay on: 01223 841178.

Part Time - Temporary

ADD £400-£600 monthly, part-time. Catalogues. Tel 01223 281017/ www.fabcash.com

CATALOGUE Distributors required. £7-£10 p/h. 10-15 hours p/w. Call: 08004 588426.

OFFICE Administrator for plumbing and heating company. Experienced in quickbooks, payroll and general office duties. Approx 20 hours per week, over 4/5 days between 8am - 5pm. Apply to: 07702 105996 or 01954 252988.

Part-time
Bar/Waiting staff
wanted at The Black Horse in Littleport.
No experience necessary.
Phone Wendy on 01353 860 328.

TWO Evening Cleaners, Station Road, Cambridge. Tel: 01223 323677.

News direct
Cambridge Evening News WE'VE GOT IT COVERED
The Home Delivery Service from the **Cambridge Evening News**

JOIN THE WAITING LIST FOR A ROUND IN YOUR AREA

Rounds suitable for adults and young people over 13.

FREEPHONE 0800 389 5351

General Vacancies

Dental Nurse

Required with managerial responsibilities (exceptional trainee considered)

Essential Skills -

- Good interpersonal skills for customer focus
- IT efficient wtih Microsoft office skills. Desirable to have Adobe / photographic skills
- Leadership qualities

Salary negotiable
CVs to Rita Lacey, Business Manager.
Antwerp House Group, 36 Brookfields, CAMBRIDGE.
01223 513148
Or email Laceyr36@aol.com

St Catharine's College, Cambridge, CB2 1RL

The College is seeking to recruit new members for our Domestic Services team to help keep all our properties clean and welcoming for students, staff and visitors.

Cleaners / Bedmakers

You will work as part of a small team to ensure all areas of the College are kept clean and tidy at all times.

We are able to offer work at a number of different locations with hours to be negotiated.

Enthusiasm and flexibility are more important than experience as full training will be provided. The hourly rate of pay is £6.45.

Housekeeping Supervisors

Supervising a small team of cleaners you will ensure that the highest level of cleaning service is provided. You will be a good communicator ideally with previous supervisory experience. Hours are negotiable based around a 32.5 hour working week. The hourly rate is pay is £8.00

St Catharine's is a happy and efficient College. The successful applicants will enjoy excellent terms and conditions of service including 33 days paid holiday per year; a generous sick pay scheme; free meals whilst on duty; and a final salary pension scheme.

Interested? Please contact Kathryn Smart, Domestic Services Manager, on 338348 or 07809 555092 if you would like to discuss these opportunities further or wish to request an application pack. Application packs may also be collected from the Porter's Lodge on Trumpington Street.

ADMINISTRATOR Attention to detail essential. Full-time position with local company. Email CVs to: julieu@relianceemployment.com Tel: 01223 362536.

ASSISTANT Accountant. Well established, local, independent accountancy practice requires an Assistant Accountant Monday to Wednesday until January 2009 and full time thereafter. For further details visit www.tpaccounts.co.uk.

CATALOGUE Distributors wanted. £50-£250+pw. Tel 01223 281069.

CATALOGUE Distributors required. £300-£500 per month. Part-time. Call: 0800 7812393 www.earnextra.info

HOUSEKEEPERS/ Domestic Assistants working for Medirest at Addenbrooke's Hospital, Cambridge. You will be working at the forefront of healthcare delivery providing a housekeeping service where the desire to deliver excellent service is of paramount importance. Monday to Friday and/or Saturday to Sunday 4pm to 7pm. Monday to Friday £6.25 per hour, Saturday £8.12 per hour, Sunday £10.00 per hour. Also required Evening Supervisors 4pm to 7pm. Please contact Patsy Todd on: (01223) 348473 or email patsy.todd@addenbrookes.nhs.uk to be sent an application form. All applicants invited to interview will be asked to produce documents that prove their right to work in the UK.

PART-TIME Tractor Driver for mowing etc on turf. Must be used to tractors. Pay negotiable. Tel: 01353 777267.

CROSS OUT YOUR JOB VACANCY...
...ADVERTISE WITH US
CALL 01223 434400

CLEANER required for Domestic Cleaning Company, day time hours only, excellent rates of pay, must have own car, mileage paid. Tel: 07803 173320.

EARN £50-£500 p/w. Part-time or full-time from home. For information call 08004 588426

FAIRHAVEN of Anglesey Abbey Ltd require Stonemasons and Sawyer Yard Operative. Tel: 01223 812555 for details.

WINDOW Cleaner required locally, experience not necessary, £700 p/w to start increasing to £800+. Tel: 0208 5029157.

EARN £400 - £1200 Per Month
Delivering and collecting Catalogues
Immediate start
www.futureincomes.biz
01223 280104

2 x Full-Time Virtual Telephone Receptionists Urgently needed for Fast Growing Call Centre

Zoom Answer Call is looking for two Full Time Virtual Receptionist to work within our Fast Expanding Cambridge Call Answering Centre (No Weekends!). We offer attractive Salary and Friendly Working Environment.

If you have a Bright & Bubbly Personality with a Caring Nature, Get a buzz out of talking to people and have good PC & keyboard skills, we would love to hear from you.

To find out more please call Sarah on 01223 475600 for a chat, or email your C.V. to sarah.bellamy@zoomuk.co.uk

SUN STUDIOS
AWARD WINNING BEAUTY SALON
DUE TO EXPANSION
REQUIRES **BEAUTY THERAPISTS** WITH TWO YEARS EXPERIENCE + NVQ LEVEL 3 OR EQUIVALENT + EXCELLENT RATES OF PAY + COMMISSIONS + BENEFITS
IMMEDIATE START PREFERRED
TELEPHONE 01223 411500
or sarah@sun-studios.co.uk.

Wallis & Son Ltd, Barton, Cambridge require a **Forecourt/convenience** store assistant for shift work in our busy store.

Full and Part time work available. Top wages in the area paid plus fuel allowance.

Apply to:-

Mr. N.J. Wallis, Wallis & Son Ltd, Wimpole Road, Barton, Cambridge, CB23 7AW Tel. 01223 263911 or email njw@wallisandson.co.uk

Looking for work?
job search
every Wednesday and Friday in the
Cambridge Evening News

bc Box & Charnock Ltd

Plumbing and Heating Contractors Require

Gas Trained Plumbers and Pipe Fitters.

For long term new build housing contracts in Cambridge.

Tel: 01234 834483

GET READY TO BREAK NEW GROUND

Volvo Construction Equipment Ltd is one of the world's leading manufacturers of earthmoving and construction equipment. Our corporate values – Quality, Safety, Environmental Care – are reflected in our products, our daily actions and how we approach our customers and employees. More care. Built in.

We are seeking to recruit for the following position:

SERVICE CO-ORDINATOR
DUXFORD

Delivering the highest standards of customer care, you will answer service telephone calls, obtain order numbers and authorisations, and plan and co-ordinate engineers' work. At the same time, you will open and track jobs, order parts and maintain records of service requests.

Naturally, you will need an outstanding telephone manner and a degree of computer literacy, backed by proven organisational skills. Equally importantly, you will be knowledgeable regarding the plant business, capable of prioritising multiple workloads, and able to deal productively with customers and colleagues from every walk of life.

If you are looking for an organisation which will give you scope and opportunity, then please send your CV, to:

Dee Jaggard,
Volvo Construction Equipment Limited,
Duxford, Cambridge CB22 4QX
Email: dee.jaggard@volvo.com

Closing date: Friday 30th May 2008

No agencies please.

www.construction.volvo.co.uk

MORE CARE. BUILT IN.

Part Time Minibus Escort

Ely Soham Dial-a-Ride, Witchford has a vacancy for an Escort to work with a driver to assist vulnerable adults to a day centre in Ely.

- Approx. 4 hours per day split 7:30-9:30am & 3:30-5:30pm.
- 4 days per week
- £5.93 per hour (Currently under review)
- Equivalent of 22 days holiday per year
- Caring and patient personality
- Home collection from Ely or Witchford
- CRB check will be required
- Ring 01353 661161 for more information.
- Closing Date Thursday 29th May

James Graven & Sons Ltd

Budgens

Established 1860

We are an award-winning, innovative, forward-thinking, family-owned independent retailer operating three Budgens/BP service stations and shops, and two Budgens supermarkets in the Cambridgeshire/West Norfolk area. Due to our continued success and current expansion plans we have the following exciting job opportunities.

ASSISTANT MANAGERS

Cambridgeshire Area - 40 hours per week

You will be from a fast-paced, customer-facing retail environment and will be able to demonstrate the skills that are required to deliver the ultimate customer experience. A flexible approach to your work will be required as this position will include working weekends and bank holidays.

CASHIERS

Ely / Chatteris - 40 hours per week

We currently have three full time cashier positions available, working on a shift rota basis. Good communication and interpersonal skills are essential.

We will provide full training and offer an excellent career development plan and competitive salary. Please apply in writing, including current salary details, to:
Paul Deary, Group Operations Manager, James Graven and Sons Ltd, 124 Bridge Street, Chatteris, Cambridgeshire, PE16 6RN
Email: paul@jamesgraven-retail.co.uk

Closing date: 2 June 2008
Interviews: w/c 16 June 2008

THE KING'S SCHOOL ELY

Co-educational boarding and day, 2½-18

Custodian/Assistant Site Officer

The King's School occupies a widespread and diverse site in the heart of Ely. The successful candidate will join a team within the bursarial department, under the management of the Senior Site Officer, with responsibilities including security, minor repairs, maintenance and porterage. The role will involve some lifting and driving duties, therefore a clean driving license is essential. A flexible approach to working hours, including Saturdays by rota, is essential.

For a job description and application form, please contact Michelle Davies, Personnel Coordinator, on 01353 660700. The closing date for applications is Thursday, 28th May 2008

www.kingsschoolely.co.uk

The King's School is committed to safeguarding and promoting the welfare of children, and applicants must be willing to undergo child protection screening appropriate to the post, including checks with past employers and the Criminal Records Bureau.

HMC/SHMIS/IAPS/CSA

The King's School Ely is registered as a charity. Scheme reference no. 802427
A Company Limited by Guarantee: Registered in England no. 2440509

A major horse racing team based on a prestigious estate in Newmarket seeks to recruit good quality candidates in the following positions:

Grass Gallops Assistant

Reporting to the Grass Gallops Manager, you will be a groundsperson with a good knowledge of tractor operation who will help maintain the gallops surfaces and other associated areas to a high standard. You will be an enthusiastic individual, with a current driving licence and a flexible approach to working hours.

All Weather Tracks Assistant

Reporting to the All Weather Tracks Manager, you will be a groundsperson with a good knowledge of tractor operation who will help maintain the all weather tracks surfaces and other associated areas to a high standard. You will be an enthusiastic individual, with a flexible approach to working hours and experienced in the operation of modern agricultural machinery. A current driving licence is also required.

These are excellent opportunities to join a major player in the racing industry in return for competitive salaries and attractive benefits packages.

Applications, with CVs and details of your current salary should be sent to:

Mrs S Branch
Godolphin Management Company Limited
Snailwell Road
Newmarket
Suffolk
CB8 7YE

By Friday, 30th May 2008

Site Manager (£ Competitive)

Borras Construction, an equal opportunities employer, are currently seeking an experienced Site Manager to oversee new build and refurbishment projects ranging £500K - £1m across the Cambridgeshire and Northern Home Counties region. We positively welcome applications from all parts of the community.

In the first instance, please submit a current CV and covering letter either via letter or e-mail to:

Roger Woolfenden
Borras Construction Ltd
1 Salar House
Campfield Road
Hertfordshire
AL1 5HT

T: 01727 850633
E: rwoolfenden@borrasconstruction.co.uk
W: www.borrasconstruction.co.uk

Broadlands Hall, Lt Wratting Suffolk

We are currently recruiting dedicated care staff of various grades.

This is your chance to MAKE A REAL DIFFERENCE to young people's lives in Suffolk.

You will work closely with our residents (11-18) who have various complex needs around learning disabilities to ensure smooth transitions to the wider community. Experience and NVQ3/4 desirable but not essential.

Salaries dependent on experience (up to £20K)

Please call Lesley on 01440 786316 or email head@barnardiston-hall.co.uk for an application pack.

Broadlands Hall is committed to safeguarding and promoting the welfare of children and young people and expects all staff and volunteers to share this commitment.

St John's College, Cambridge

Secretary to the Director of Music

(Part time, 20 hours per week)

The postholder will be required to provide one-to-one secretarial and administrative support to the Director of Music.

Further details of the post together with an application form can be obtained from Caroline Marks on 01223 338718 or c.f.marks@joh.cam.ac.uk

The closing date for the receipt of completed applications is Friday 6 June 2008.

The person appointed to the post will be required to work alongside the Choristers and Probationers of St John's College Choir. Applicants must be willing to undergo child protection screening appropriate to the post, including checks with past employers and the Criminal Records Bureau.

H C MOSS (BUILDERS) LTD

require

MANAGER FOR CONTRACTING DIVISION

We are a local company with a broad client base including local and education authorities, businesses and private homeowners.

Applicants need to demonstrate experience in a similar role and will have skills in estimating, surveying, planning as well as a good commercial awareness.

A competitive package including profit sharing is offered.

Apply in writing to:
Martin Few
Managing Director
H C Moss (Builders) Ltd
The Maltings
Millfield
Cottenham
Cambridge
CB24 8RE
martinfew@hcmoss.co.uk

Z-TECH

Electrical/ICA Apprentices

Z-Tech Control Systems Limited is seeking Electrical/ICA Apprentices. Working for a first class company with major UK clients, this is an exciting opportunity to become a highly skilled tradesperson, through college and work based learning. Candidates must have good GCSE results including English and Maths at Grade C and above, a mature attitude, an interest in Electrotechnology, and above all, a willingness to learn.

Please visit www.z-tech.co.uk for full details of the company.
Top rates of pay + benefits for successful applicants.
Please send C/V and covering letter to steph@wata.co.uk
Closing date for applications 13 June 2008
Z-Tech is an Equal Opportunities Employer

THE BEST PLACE TO BE

Pick up your

ELY

WEEKLY NEWS

Over 18,000 copies delivered FREE every week

Also available to buy at most local Newsagents

Essex Medical Foreers c

Health Care Professionals

(paramedics and nurses)

(Full-time, part-time and flexible hours available)
Cambridgeshire, Bury St Edmunds and surrounding areas
£25,000 to £30,000 + Benefits

As the leading provider of medical and forensic services to the Police in England, EMFS has the vital role of ensuring the wellbeing of detainees in custody. Join us, and you can expect the ultimate in flexibility as you operate from home, awaiting callouts to custody centres across the region and beyond.

We can offer variable hours to suit, excellent remuneration and a mileage allowance, these roles would suit experienced medical professionals looking for a new full time role or with other primary employment. Naturally, we will give you comprehensive training in caring for detainees and the forensic sampling of suspects of serious crime.

To build your future with us as a Paramedic, you will require post-qualification experience and current HPC registration, whilst Nurses must possess extensive patient assessment or triage experience at Band 6 or above, plus NMC registration. Whichever role suits your skills you must have a verifiable work history for the past five years, access to reliable transport and willingness to travel extensively.

Please send your CV to dawn.wade@emfs-ltd.co.uk before the closing date of 13th June 2008.
For further information, please visit www.emfs.co.uk or call 01371 812661.

EMFS Ltd are an equal opportunities employer.

Other positions available throughout East Anglia
Please call for details

Genetix is a leading provider of solutions for the understanding of biological processes. We develop innovative applications and automation in the fields of cell biology, molecular biology and protein science. Our platforms are adopted by major pharmaceutical companies, biotechnology companies and research organisations worldwide.

Product Support Specialist

£Competitive + Benefits **UK**

We have a vacancy for a highly motivated and enthusiastic Biomedical Scientist. Within this interesting and varied role you will be responsible for providing installation and customer training, customer support, customer demonstrations and company representation at trade-shows and exhibitions for our Clinical Product range including Ariol and CytoVision.

The successful candidate will be qualified to degree level or equivalent in the Life Sciences (Biology, Biochemistry, Microbiology or Genetics). You will have experience as a Biomedical Scientist within a Pathology environment, developing skills in IHC and histology. You will have also gained experience and knowledge of microscopy. Candidates should be flexible, have excellent communication and time management skills and a desire to be a success in a commercial environment.

Independence and self motivation is important as the position requires significant domestic and international travel.

The ability to commute to either our New Milton or Newcastle offices would be an advantage, however the extensive domestic and international travel associated with this position will also allow us to consider home-based candidates. Candidates with a second European language would also be an advantage.

Genetix
Take the lead

To apply for this post, please email your covering letter and CV to recruitment@genetix.com before the closing date of 4th June 2008.

www.genetix.com

Cambridge Newspapers

Cambridge Newspapers are a leading regional newspaper publisher and a major part of Iliffe News & Media. Our titles include the award-winning Cambridge Evening News, eleven weekly newspapers, a stable of magazines and a suite of websites.

Come and join the fast moving media world -
We currently have a vacancy in the following area:

INTERIM FINANCIAL ACCOUNTANT

(12 month contract - maternity cover)
Based at our Milton office

THE ROLE

Working closely with the Finance Director / Company Secretary and the business management team, your responsibilities will be to:

- Manage the production of the monthly management accounts
- Manage the production of regular financial reports to Group Finance in accordance with timetable
- Provide commercial analysis to the management team
- Supervision of a team of four, including purchase ledger and cash management functions

THE PERSON

A technically strong accountant with up to 3 years PQE in a commercial environment, you should be able to demonstrate:

- Experience of business process change
- Ability to manage the accounting and related systems
- High levels of energy and pro-activity, with first class inter-personal skills
- Strong MS Excel spreadsheet and reporting skills

The role is an excellent opportunity for a qualified, business minded professional to make a real contribution to a progressive and varied group of companies and there may be the possibility of further career opportunities at the end of the interim period.

For an application pack, please call Vanessa Whitworth, PA to the Finance Director on 01223 434301 or email: vanessa.whitworth@cambridge-news.co.uk

Closing date for applications: 30th May 2008

It is the company policy to welcome applications from any individual regardless of ethnic origin, gender, disability, religious belief, sexual orientation or age. All applications will be considered on merit.

- Competitive salaries
- 5 weeks annual holiday
- Following a probationary period there is an option to join a contributory pension scheme and subsidised health cash plan
- Childcare voucher scheme

HEAD OFFICE:
Winship Road, Milton
Cambridge CB24 6PP
www.cambridge-news.co.uk

Think Cambridge
Think motors

Change your life

Become a Counsellor
Psychotherapist
Hypnotherapist

Help Others and Earn from £45 per hour
Accredited, Professional Diplomas since 1998

Venue: Cambridge
Classes Fill Quickly - Act Now
www.chrysalis.uk.net

Call Now 0844 826 6150

Every Wednesday and Friday

job SEARCH

Don't miss your copy this week...

Cambridge Evening News

We are a highly successful company based near Saffron Walden supplying Traditional hand-made Soft Furnishings and Upholstery. We have created a niche market working with the elite Interior Designers worldwide.

Aspraes Ltd.

Due to our increasing success we are currently offering the following full time positions.

Experienced Curtain Makers

Must be able to work as part of a team and have an eye for detail.

Trainee Curtain & Blind Fitter

Experience with hand tools an advantage but not essential. Must be able to work unsupervised. Clean driving licence preferred and be willing to travel within the U.K. and overseas.

Experienced Upholsterer

An excellent knowledge of traditional and modern upholstery.

Good rates of pay for the right candidates.

For more information call 01799 585073 or email linda@aspraes.com

H Level Advisers
Conservation and Land Management

£23,000 • Bedfordshire and Cambridgeshire
Ref: RCRE 915 Full-time • Ref: RCRE 916 Part-time fixed term (Maternity Cover)

Natural England works for people, places and nature to enhance biodiversity, landscapes and wildlife in rural, urban, coastal and marine areas; promoting access, recreation and public well-being and contributing to the way natural resources are managed so that they can be enjoyed now and in the future.

We are currently looking to recruit for full and part-time roles within our land management team. You will help lead the delivery of the team's land management objectives for a discrete geographical area. Whether this means promoting RDPE schemes, negotiating agreements and grant offers, or providing technical advice, you'll focus on providing a high level of customer service. Precise responsibilities will depend on your specific abilities and experience.

Since you will be the first point of contact for farmers and land managers for a range of environmental schemes, you must have a keen understanding of sustainable development in a rural context. You will also have a good understanding of the principles of ecology; and habitat and species management requirements.

Personally, you'll need a positive outlook, plenty of initiative and good IT skills – especially on spreadsheets and data management packages.

Above all, though, your success will depend on your ability to influence people at all levels.

For an application pack and further information, please contact NE Recruitment, Shared Services Directorate, Room 236, Foss House, Kings Pool, 1-2 Peasholme Green, York YO1 7PX. Tel: 0845 603 7262 or email ssd.nerecruitment@defra.gsi.gov.uk

Closing date: 9 June 2008.

Natural England is an equal opportunities employer and welcomes applications regardless of gender, race, disability, age, religion or sexual orientation.

NATURAL ENGLAND

www.naturalengland.org.uk

TRAIN AS A HOME INSPECTOR

Up to 2 million properties being sold every year now need Home Information Packs which must include an Energy Assessment carried out by a newly trained Home Inspector or Energy Assessor. **Thousands more of these new professionals will be needed later this year** for the rental sector when Government requires around 1.6 million properties being let in the first year to also have Energy Assessments.

This creates new and interesting career opportunities and we require people to train **now** as Home Inspectors in their spare time. No previous surveying experience is required.

Thousands more new Home Inspectors will also be needed if Government confirm Packs must include a currently optional Home Condition Report.

Current fee earning expectations are **£60 to £80 for Energy Assessments** and **£200 to £300 for Home Condition Reports** with up to 15 Assessments or 6 Reports estimated to be carried out in a week, depending on size of properties and supply.

Applicants should apply now for a limited number of training places at the Government's ABBE approved centres of Home Inspector Training near London and in Bristol, Birmingham and Manchester. (4-night accommodation package advice if required.) The Course consists mainly of 7 separately bookable one-week modules, taken over up to 10 months, if this long is needed, and is designed to enable most people to train around their current commitments.

On qualifying you are awarded the ABBE Home Inspector Diploma required by Government and are able to carry out Assessments and Reports on your own, for other Pack Providers or, depending on the market share gained, for our own in-house Pack Provider in return for receiving a course subsidy. Once qualified, additional courses with qualifications now being researched may be available to carry out property valuations, Energy Assessments for commercial properties and flood and fire risk assessments to provide additional income streams. **Ref: HCM21D**

HIT

Call up to 7pm for an interview: Birmingham **0121 632 3300**

Are you ready to change the way the world communicates?

ip.access

If so, come along to our recruitment open evening on Thursday 22nd May

Ip.access is at the centre of one of the most exciting current developments in mobile communications technology. Femtocells and Picocells scale down mobile networks to create dedicated mobile phone signals inside offices and homes. Our technology delivers high quality voice and high speed data services at low cost in places where mobile services often don't perform well. It also makes brand new mobile services possible, giving people new things to do with their mobile phones when at home or in the office.
ip.access has already established an enviable reputation, and our products are used by some of the world's largest mobile network operators. **With the market for femtocells and picocells expanding rapidly, we're gearing up for significant growth.**

3G Product Development Manager - Software Architect - MKS Administrator - Project Office Planner - Platform Engineer (AC)/Software Engineers (Integration and ATM) - Senior Software Manager (V&V) - Call Control Team - AP Platform Team Leader - 3G Product Manager - BSC Team Leader - System Test Engineer - Documentation Controller - Manufacturing Test Developer - Java Software Engineer

Recruitment Open Evening
Thursday 22nd May 2008
17:30 – 21:00

ip.access ltd.
Building 2020
Cambourne Business Park
Cambourne
Cambridge
CB23 6DW

Leading UK Fitout Contractor Requires Joinery & Specialist Finishes Estimator with a willingness to work, learn and have fun.

Swift Horsman is one of the UK's leading Specialist Contractors providing innovative fitout solutions for a range of clients across the UK. We are seeking a Joinery and Specialist Finishes Estimator.

Applicants should be competent in the criteria listed below.

- ability to formulate joinery rates including a range of specialist finishes in addition to timber
- construction of complete tenders using drawings, specifications and other typical documentation
- ability to price a range of project types such as commercial, residential and retail
- confidence in attending mid bid and post bid meetings including negotiation skills
- commercial mind set with a knowledge and willingness to propose and detail alternative prices and options providing Swift Horsman with a competitive edge
- enquiring mind with a willingness to investigate and use new, alternative and innovative materials and techniques
- operate independently where necessary within a structured framework.
- happy to work with and contribute to the estimating team

The successful applicant will be offered a competitive package which will include a car, pension, healthcare, bonus scheme and a provision to undertake on the job training and education trough our own bespoke facility.

Swift Horsman is a dynamic company and can offer an interesting career punctuated with fun, variety and career expansion for the right person.

All applications in writing to Nicola Roope, Swift Horsman Ltd, Stonyhills, Near Ware, Herts, SG12 0HJ

The Shropshire Group grows and markets the best quality fresh and prepared salad and vegetables from our extensive operations in the UK and Spain. With a group turnover in excess of £185m, we are a highly successful family business with a passion for fresh produce.

A competitive package – if you can make our packaging competitive…

Barway Site, Ely, Cambridgeshire

PACKAGING TECHNOLOGIST

Competitive salary + benefits

We have an exciting opportunity for a Packaging Technologist to join our Supply Chain department.

You will be involved in creating specifications for all our packaging. This challenging position means you'll also -

- Audit packaging suppliers,
- Identify packaging innovations from trade fairs and working with suppliers,
- Run trials on-line or in-field for new specifications or concepts,
- Approve new artwork,
- Work with the Purchasing Manager, Sales team and NPD Manager on development and cost efficiencies.

You'll be numerate and have a real eye for detail. An effective communicator at all levels, you will have experience in a QA or technical development function. Specific experience of packaging would be a benefit.

Most of all, you'll have tenacity, drive and a real desire to succeed.

So, if you think you can make our packaging outstanding, we have an outstanding package to offer you.

…And we'll serve you well – if you serve our customers well

CUSTOMER SERVICES CHAMPION

This role requires you to process and communicate orders from our major retail customers alerting the whole supply chain of any changes. You will need to ensure that all orders are accurately administered and that all procedures are followed in order to deliver excellent Customer Service.

You will be passionate about Customer Service and computer literate in the use of MS Word and Excel. You will be organised and self-motivated, a good communicator and team player. In addition, you need the ability to work to tight deadlines whilst maintaining a very high level of accuracy. Some weekend work as part of a rota will be required.

To apply for either of the above roles send your CV with a covering letter to Zoe Hale, The Shropshire Group, Barway, Ely, Cambsridgeshire, CB7 5TZ or email zoe.hale@gs-marketing.com

Closing date: 31st May 2008.

and we know how to **grow** a business

Growing and marketing the best quality fresh salads and vegetables

www.gs-marketing.com

Cambridge Newspapers

Cambridge Newspapers are a leading regional newspaper publisher and a major part of Iliffe News & Media. Our titles include the award-winning Cambridge Evening News, eleven weekly newspapers, a stable of magazines and a suite of websites.

Come and join the fast moving media world - We currently have vacancies in the following areas:

Stitch & Trim Operator

Based at our Milton Office, 36hr Week
Tuesday to Thursday 16:00hrs to 04:00hrs

We are looking for a Stitch and Trim Operator to complete the team in our Mailroom Print Finishing Department. The successful applicant would be self-motivated and able to work on their own initiative but also flexible due to the nature of our business. Responsibilities will include setting and operating the Muller Martini 355 Saddle Stitcher along with other general Mailroom duties.
You will also be required to assist existing staff in all aspects of our print production process. Meeting deadlines and maintaining the best quality standards possible, you should be reliable, capable of working as part of a team and be physically fit as some manual handling is required. Previous experience and a fork lift licence would be an advantage but full training will be given.

For an application pack, please call Donna Bennett, PA to Press Production Manager on 01223 434313 or email: donna.bennett@cambridge-news.co.uk

Casual Newspaper Sales Vendor

Working at Newmarket Races
Part Time

To work at The Rowley Mile and July Racecourses selling the Cambridge News at race meetings throughout the season.

The successful candidate will need to be of a smart appearance and be able to

communicate with the public in a polite and cheerful manner. Experience with cash handling would be an advantage.

The days and hours of work will vary depending upon the times of the meetings, but it will include some evenings and Saturdays.

The role offers a starting salary of £5.52 per hour plus a sales bonus.

For an application form please call Sue Whiteman on 01223 434344 or email sue.whiteman@cambridge-news.co.uk.

Production Assistant

Based at our Milton Office
Full Time - 36hr Week
Rotating early & late shift pattern

Working in our fully automated mailroom department, you would be required to set up and operate our Ferag newspaper packing / inserting equipment and undertake associated manual preparation tasks required for the despatch of our own and customers products.

Meeting deadlines and maintaining the best quality standards possible the ideal candidate must be flexible, reliable, capable of working as part of a team and be physically fit as some manual handling is required.

Previous experience and a fork lift license would be an advantage but full training will be given.

For an application pack, please call Donna Bennett, PA to the Press Production Manager on 01223 434313 or email donna.bennett@cambridge-news.co.uk

Newspaper Sales Merchandiser

Based at our Milton Office
Part time - 20 hrs per week

We are looking for a part time merchandiser to help us maximise sale of our publications through retail outlets across our 30 mile circulation area, and occasionally further afield. You will ensure that all of our titles are prominently displayed and well stocked, and help to manage supplies by delivering additional copies to outlets as necessary.

No previous experience is necessary, although the successful candidate will be presentable and positive and keen to see the results of their efforts. A clean driving licence is essential and a fully expensed company vehicle is provided for use during working hours. Some lifting is required.

Hours negotiable but will include some Saturdays.

For an application pack please call Jayne Ellum, Administrator on 01223 434380 or email jayne.ellum@cambridge-news.co.uk

Telephone Sales Advisor

Advertising Department
Based at our Milton Office

We are looking for a target driven person to sell advertising space over the telephone. The role entails liaising with regular clients, seeking out new business opportunities and assisting with the design and layout of advertisements.
A good standard of written English is vital, as is an excellent telephone manner. Sales experience is preferred, but not essential as full in house training will be given.
This position offers an excellent bonus scheme, on top of a competitive salary and ongoing training and development opportunities.

For an application pack, please call Louise Shephard, PA to the Advertisement Director on 01223 434311 or email: louise.shephard@cambridge-news.co.uk

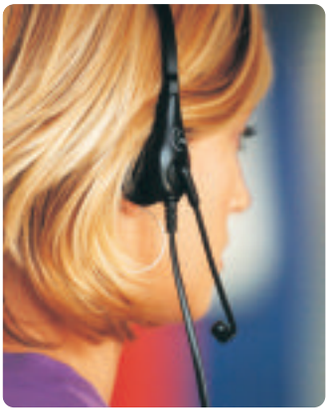

Telephone Sales Advisor

Based at our Milton Office
Part Time

We are looking for a part-time Telephone Sales Advisor to work in the Newspaper Sales Department of Cambridge Newspapers. You will be required to monitor newspaper sales on a daily basis, offering a service to our existing customers whilst also prospecting for new business and identifying areas to develop sales.

You will require a good standard of English and have an excellent telephone manner. Previous experience of telephone sales would be preferred but is not essential as training can be given.

Hours of work are 9.30am to 3.00pm Monday to Friday.

For an application pack please call Jayne Ellum, Administrator on 01223 434380 or email jayne.ellum@cambridge-news.co.uk

Sales Executive - Property and Features

Based at our Ely Office
Full Time
£11,700 + Bonus

We are looking to recruit someone to look after our property advertisers as well as undertaking some canvassing for special features.

Working to deadlines, you will be joining a team who thrive in a busy office environment and you will need to be able to show initiative as well as being motivated to work on your own or as part of the team. You will also need to be able to demonstrate the ability to build rapport and strong relationships.

For an application pack, please call Jo Cloughly, Area Sales Manager - Weekly News Series on: 01223 434209 or email jo.cloughly@cambridge-news.co.uk

• Competitive salaries • 5 weeks annual holiday • Following a probationary period there is an option to join a contributory pension scheme and subsidised health cash plan • Childcare voucher scheme

It is the company policy to welcome applications from any individual regardless of ethnic origin, gender, disability, religious belief, sexual orientation or age. All applications will be considered on merit.

HEAD OFFICE:
Winship Road, Milton, Cambridge CB24 6PP

www.cambridge-news.co.uk

ELY WEEKLY NEWS

WEEKLY INDEX

W. H. LANDSCAPING
All types of garden services
Conifers, Hedges trimmed or topped, fencing and tursing
Patios and driveways and small brickwork services
Reasonable prices charged
Free estimates
Call Henry on 01353 778736

Quality Timber Buildings
made to your size & specifications
LITTLEPORT TIMBER BUILDINGS
Sheds, Summerhouses, Workshops etc.
Unit 5a, Saxon Business Park
A10 Bypass, Littleport CB6 1XX
TEL 01353 861707

Roy Lockwood Electrical
Part-P qualified Domestic Electrician
No job too small
Friendly Service
Tel: 01366 377077
or 07919 851582

R.B.F. Glazing
Soham
Roy Farrell - Domestic Glazier 30 yrs exp
Misted Double Glazed Units Replaced
UPVC Windows & Doors
Secondary double glazing
Single glazing repair to: Broken Windows / Greenhouses etc cat flaps fitted.
Free estimates
Tel/Fax: 01353 720402
* Operating area Cambridgeshire / West Suffolk *

WHY...
...because our clients are worth it!
simon taylor
36a Fore Hill, Ely
Cambridgeshire,
CB7 4AF
t: 01353 669853

EEP ELY ELECTRICAL & PLUMBING SERVICES
Part P Qualified Domestic Electrician
Free Visual Inspection Including Report
Re-wires, Upgrades & New Installations
Kitchen Fittings & Appliances
Security Lighting
Bathrooms & Showers
All Plumbing, Heating & Drainage
NO JOB TOO SMALL ONE CALL DOES IT ALL
E-mail: elyelectrical@hotmail.co.uk
0845 429 2203 (local rate)
Mobile: 07969 616 702
EAL

BARRY BAILEY
The Number One
PAINTER DECORATOR
INTERIOR / EXTERIOR
DULUX PAINTS
FREE QUOTES
ELY 612192
Mobile 0771 970 2821

Oaklands Landscape Services
- Trees Topped, Pruned & Logged
- Hedges Trimmed - Conifers Topped
- All types of driveways & patios & decking laid
- Turf & Top Soil
- All kinds of Fencing
- Garden waste rubbish taken away and recycled

Lowest prices charged
Free Estimates
Call Now 01353 648061 or Mobile 07780 658614

KD PROPERTY SERVICES
PAINTING & DECORATING
- TILING FLOOR/WALL
- BATHROOMS
- FENCING & PAINTING

ALL GENERAL PROPERTY MAINTENANCE
FREE SURVEY & QUOTATION
01354 638517
Mob: 07746 664283

FINCABS NEW FARES
TELEPHONE BOOKINGS ONLY
01353 66 99 66
Anywhere in Ely £2.70
Special rates for surrounding villages

ALLEN'S SKIP HIRE
2 yards to 16 yard skips available
Aggregates and topsoil for sale
6 wheeler grab lorry for hire
8 wheel tipper 4x4 digger hire
- Delivery & collection

Skip bags supplied
Willow Row, 100 Mile Bank Rd, Littleport
Tel: (01353) 861692
Major Credit Cards Accepted

A & C Home Improvements
Corgi Reg Gas Installer No: 190386
- Plumbing & Heating
- Gas Boilers, Fires & Cookers
- Electrical Installations
- Bathrooms & Showers
- Kitchens Fitted
- Floor & Wall Tiling

For a Free Estimate call
01353 776295

ELY BUILDERS AND PLASTERING SERVICES
- All general building work including new builds and extensions
- All aspects of plastering
- Painting and decorating
- Electrical and plumbing

No job too small
Fully Insured with over 20 years experience
For free estimate call
01353 860 593 / 07899 012802
Sattron Close, Littleport

DOUGHTY WALKER LTD
MoT
SPECIAL OFFER
£24.90
All cars serviced
from £70 including labour & parts
Tel Workshop: 01353 664010
21-23 Ely Road, Queen Adelaide

MIKE VINCENT
Plumbing & Bathrooms
www.plumbingandbathrooms4u.co.uk
- All domestic plumbing
- Bathrooms supplied/fitted
- Large & small jobs
- Professional, honest reliable service
- City & Guilds Qualified
- Emergencies

For a free quote call
07828 716351
01353 661354

Sam Oliver
Plumbing and Heating
For all your plumbing and heating requirements
For a free quote call
07984 630 463

easey PROPERTY SERVICES
- PAINTING & DECORATING
- KITCHENS/BATHROOMS (INC TILING)
- GARDEN MAINTENANCE/LANDSCAPING
- FENCING/DECKING
- GENERAL REPAIRS, GUTTERS & DRAINS
- DRIVEWAYS & PATIOS

Call 07786 290863
or 01353 668882
www.easeypropertyservices.com

SCRAP CARS AND VANS WANTED
Free Collection
Cash paid for late M.O.T failures, Accident damaged & non runners. DVLA Certificate of Destruction issued free.
DMR Ltd, Wilburton
01353 740741
07983 927379
Visit: www.dmrautoparts.co.uk

Nicks 1.2.1 Driver Training
DSA Registered ADI
Professional, Friendly Instruction
Competitive Rates
01353 624759

NICK BAKER
- All aspects of plumbing and heating installation specialists
- Friendly and efficient service
- Boiler installations from £1,200 supply and fit
- Bathroom swaps from £699 supply and fit

Tel: 01353 777741 or 07916 312817
Corgi registered installer number - 219947

GBR Property Maintenance and General Builder
"No job too small"
All general interior & exterior building work
- Paths, Paving & Patios
- Plastering/Painting & Decorating
- Flooring
- Brick & Block work
- Fencing

For a free no obligation quote call Glyn on
01353 777836
or 07960 161431

Professional
Painter & Decorator
Howard Garner
24 years experience
City & Guilds qualified
Free Estimates
Phone: 01353 698828
Mobile: 07717 457742
Email: hegaener50@hotmail.co.uk

Get your business noticed by advertising in the
ELY WEEKLY NEWS
01353 667916
anna.dimock@cambridge-news.co.uk
27 Market Place, Ely

ELY WEEKLY NEWS

WEEKLY INDEX

ELY WEEKLY NEWS WEEKLY INDEX

Who you gonna call?

- **Aerials**
  Demon Aerials
- **Building Services**
  Ely Builders and Plastering
  Sharp Building Services
  Greg Williams
  Easey Property Service
- **Cleaning Services**
  Whitegate Cleaning
- **Computer Services**
  NC Computers Ltd
- **Driving Instructors**
  Nicks 121
  Autolearn
- **Electrical Services**
  Roy Lockwood
  Andrew J Walker
  Ely Electrical & Plumbing
- **Gardening Services**
  Oakland Landscapes
  S F Home & Garden Maintenance
  W H Landscaping
  Newell Services
  Easey Property Service
- **Glazing**
  RBF Glazing
- **Hairdressing**
  Simon Taylor
- **Heating**
  Gas Heating Services
  Nick Baker
- **Home Services**
  K D Property Services
  GBR Property Maintenance
  Easey Property Service
- **Plumber**
  Corneil Water Services
  A&C Home Improvements
  Leak Busters
  Ely Electrical & Plumbing
- **Painting & Decorating**
  Barry Bailey
  Howard Garner
  Easey Property Service
- **Tiling Services**
  L G Tiling Services
  Turtle Tiling
- **TV Repairs**
  TV & Video Repairs
- **Security**
  Ely Safe & Secure
- **Skip Hire**
  Allens Skip Hire
- **Vehicle Services**
  DMR ltd
- **Plans Drawn**
  CeGe Design
- **Pet Care**
  Divas Dog Grooming

SF Home & Garden Maintenance

Painting & decorating
Small brickwork
Carpentry
Decking
Patios & paths
Fencing
Hedge & tree cutting
Pergolas

Telephone: 01353 676342
Mobile: 07881 818990
Email: sfhomeandgarden@waitrose.com

Prestige Property Maintenance/Builders

• Conversions • Painting • Carpentry
• Patios • Fencing • Groundworks • Guttering
• Fitted Kitchens/Bathrooms • Tiling

Prestige Plumbing Services

• Blocked Drains • Sinks • Toilets
• Leaking Pipes • No Job Too Small
Free estimate

Mobile: 07876 780266 Phone: 01353 698023

STEVE LOWE BUILDING SERVICES

FOR ALL PROPERTY SERVICES

• Extensions
• Refurb
• Garage Conversions
• Conservatories
• Driveways
• Patios
• Kitchens
• Alterations

For a 1st class service

Office 01353 648673 • Mobile 07747193255

GARDEN LANDSCAPES

10% SPRING DISCOUNT

• Patios
• Fencing
• Driveways
• Decking
• Clearing
• Tree/Shrub work

Tel Office - 01353 778951
Mobile - 07879 692740

Turtle Tiling

01353 663665

All types of wall & floor tiling
Undertile heating
External tiling, tiled patios & paths
Waterproof tanking for showers & wet rooms
Venetian marble plastering

DIVAS DOG GROOMING

Qualified dog groomer based in Ely

• Bathing • Clipping
• Ear Cleaning • Scissoring
• Anal Glands • Nails
Mobile Service Available

For a friendly service call
01353 663183
07891 676986
denise.bridgeman@hotmail.com

LeakBusters Plumbing Solutions

• Friendly & Reliable
• 24 Hour Emergency Callout
• No Daytime Callout Charge
(Within 10 miles of Ely)
• No Job Too Small

ELY 01353 658509
Mobile: 07745098353
www.leak-busters.co.uk

www.elymt.co.uk

Ely-based website design and maintenance service.

FREE advice
Reasonable rates

www.elymt.co.uk

NEWELL SERVICES

The complete all round service

Groundworks & drainage
Digger work, patios & driveways
Turfing & garden maintenance

Woodchip & topsoil supplied

Full garden design service

If you need a job doing, just ask we may be able to help.

Fully insured

For a free estimate please call
(01354) 693595 07504 196428

N W Carpentry

• Kitchens • Bathrooms
• Bedrooms • Tiling
• Plumbing • Flooring
• Property Maintance
• Can supply high quality Bathrooms & Kitchens
• Free estimates

Call: *Nick Woolston*
Phone: 01353 723299
Mobile: 07876453099
www.nwcarpentry.co.uk

Andrew J Walker

(Approved Electrical Engineer)

OVER 20 YEARS EXPERIENCE

Tel: Home 01353 665603 Mobile 07956 044462

VAT Registered

• Industrial
• Domestic
• All jobs considered
• Agricultural
• Security Lighting
• Free Estimates

You ought to learn to drive with

AUTOLEARN

Under 18 all lessons from—£15
Over 18, 1st month from—£15

Phone 01 353 86 30 15 Phone

Get your business noticed, advertise in the

ELY WEEKLY NEWS
WEEKLY INDEX

DEMONAERIALS

• DIGITAL TV AND DAB AERIAL INSTALLATIONS
• FREE ESTIMATES
• WARRANTY ON ALL WORK
• MEMBERS OF THE GUILD OF MASTER CRAFTSMEN

01353 725989

WWW.DEMONAERIALS.COM

Gas Heating Services Ltd

CORGI 2208

Boiler Servicing & Breakdowns
inc Combination Boilers
Power flushing of heating systems
Landlord safety certificates
New installations and upgrades
All plumbing work undertaken
Telephone: 01638 781178

John Mobile 07774 737409
Alan Mobile 07836 661607

PLANS DRAWN

For your building project.
Applications made for Planning Permission & Building Control for new houses, extensions & conversions. 40 years building and design experience. Personal service, competitive rates and free first interview.

CeGe DESIGN
01353 777721 / 07712 034542

ANGLING:

Dabrowa in the mood for records

TIM Dabrowa set a new record at Headfen Lakes Fishery as he helped Browning Hot Rods make a steady start in the teams of four competition. His haul of five chub, seven carp and some bits totalled 61lb 7oz and is the biggest bag to be compiled on Trev's Lake at the Little Downham venue. But his efforts were only good enough to steer his side to third place in the match as Marcus Bailey and Steve Jackson were runners-up on Snake and Trev's Lake respectively to put Blueboys on top of the fledgling leaderboard. Bob Coulson bagged 52 carp on pellet in the margins for 117-6 to win on Snake Lake as T-Pots took 13 points to sit second in the table.

■ DENVER Margetson closed the gap at the top of the EACH Charity Series leaderboard without even getting his rod out. He was unable to take part in the third round of the competition at Ely's High Flyer Lake, but Brad Kendell stood in for him and landed 96lb 4oz of carp to win the match.

Runner-up Ken Gammon had 75-8 and third-placed Craig Rayner reeled in 64lb, and the pair are joint-top at the summit with a one-point lead over Margetson.

■ WITH two catches leaving the 200lb barrier well behind, High Flyer Lake at Ely is still managing to provide excellent sport.

YOUTH FOOTBALL

■ ON THE RAMPAGE . . . Haddenham Rovers u-9s cp

Threadgold and Lowe put Town to the sword

Newmarket Town u-9s 2
Haddenham Rovers 9

HADDENHAM ended a superb season with a crushing win.

Newmarket deservedly took the lead, Nick Threadgold soon levelled but Newmarket restored their advantage and could have gone further ahead but for a super save from Kieran Petty. The second period was a totally different affair. Josh Lowe equalised within a minute and then latched on to Charlie Tunnell's pass to put the visitors into the lead. Matt Beary netted and Matt Wright thumped home a stunning cross-shot to put Haddenham 5-2 up. Threadgold then hit two rasping strikes to complete his first hat-trick and put Rovers 7-2 ahead. Beary scored an unstoppable eighth and Lowe lashed in his fourth treble to wrap up the victory. Haddenham's man of the match was Threadgold.

Haddenham: Will Darlington, Jake Alsop, Matthew Wright, Kieran Petty, Nick Threadgold, Joseph Alsop, Charlie Tunnell, Matthew Beary, Ricky Sawyer, Josh Lowe, Joshua Akinwumi

Witchford u-10B 3
Stretham 1

WITCHFORD ended their season on a high with a great win. Colts scored first through the determined Louis Green but Stretham hit back early in the second half with a great effort. Ollie Richards put Witchford back in front scoring straight from a corner. Colts then took control of the game, with the third goal coming from captain, and man of the match, Ollie Short who inspired his team to the win.

Witchford: Oliver Short, Soloman Grover, Oliver Richards, George Thoday, Luke Higginson, Nathan Ellis, Ben Ayscough, Aaron Shergold, Louis Green.

■ Ely Crusaders presented all 206 players – from the under 6s to the under 17s – with a trophy at their end of season presentation. Player of the year trophies went to Jamie Simper, Harry Beeton, Scott Callaghan, Sam Barker, Alex Mynall, Sam Goodge, Liam Bishop, Same Mayles and Chris Flemming. Runners up were Dominic Hunt, Thomas Walker, Charlie Root, Cameron Robb, Tyler Broker, Sam Day, Aaron Smith and Oli Young. Frazer Crossman received players' player and most improved player. Most improved player awards also went to Lewis Jones, Sam, Turby and Callum Byrne. Parents' player of the year went to Alex Mynall and Liam Bishop. Adam Newsom received managers' player of the year and players' player went to Adam Reckless. Under-17 player Martin Collier received a medal for playing his whole colts career with Ely Crusaders. The Barry Newell Shield was awarded to Edward Frodsham (u-9s). The club's AGM will be on July 3 at the Paradise Centre (8pm). Anyone interested in playing for the club should contact Christine on Ely 615152.

WEEKLY NEWS
& Grey's of Ely Coaches
Reader Travel Offers brought to you by your local newspaper

Joseph
Departing Thursday 19th June 2008
The Story of Jacob's son, sold into Slavery in Egypt by his jealous brothers. It has many of Andrew Lloyd Webber and Tim Rice's finest songs. A sure fire treat for any age group. The casting for which was through a Pop Idol-style TV Show.
£65

Billy Elliot (Matinee)
Departing Thursday 21st August 2008
Set in the North East, Billy Elliot is a funny, heart warming and feel good celebration of one young boys dream. The stage version of the 2000 Film by the same name has been very popular since its 1st days With musical legend Elton John, responsible for some of the best songs.
£69

Dirty Dancing
Departing Wednesday 27th August 2008
Following the successful film, this ultimate feel good show is a coming of age love story between a talented dancer Johnny Castle and Frances Houseman during her family's summer holiday.
£65

Hairspray
Departing Thursday 28th August 2008
There's more to Hairspray than the title suggests, the stage version of the now hugely popular film is fast becoming the new West End run away hit and tickets sell very quickly.
£69

We have joined together with local coach operator **Grey's of Ely** to offer readers of the 'Weekly News' the chance to see fantastic London shows with a local pick up and then direct to the Theatre and the same on the return What could be easier and less stress free!

The Coach will depart from

Ely Barton Road Car Park at 14:30

Newmarket Park & Ride at 15:00

TO BOOK CALL FREEPHONE 0800 0887964
Organised by Grey's of Ely Ltd, a company independant of Cambridge Newspapers Ltd.

FOOTBALL

Boss Ian sticks with winners

■ From back page

but we will have a look at them in pre-season, however, until they sign on you never know."

Meanwhile, Soham boss Ian Benjamin has pledged to keep faith in his current crop of players when they begin their new life in the British Gas Business Southern League, Division One Midlands next season. Benjamin believes that the squad will be strong enough to cope on a bigger stage and will only bring in new faces if anyone from last term moves on. The manager is also looking for financial backing from any new sponsors. The boss said: "I am sticking with the squad I've got. We'll have a look at things. "We've had a lot of players thrown at us since winning the league, but it's all about money and we have to be careful we don't overspend.

"We'll see how the lads do because they deserve the opportunity after getting us up and we won't be changing the way we play. If we lose any players we will look at things."

GOLF

Charity tee time

FOUR golf fans are hoping to raise more than £1,000 for charity by playing four rounds in a day.

Pete Doggett, Ian Smith, Kevin Tasker and Kevin Moore, who are known as The Haddenham Ultimate Golf Society (THUGS), will take part in the Macmillan Longest Day Golf Challenge on June 27, when they will play 72 holes each.

To make an online donation, go to www.just giving.co.uk/thugs.

SPEEDWAY AND CYCLING

Staite's all tied up by gallant Newark

VETERAN Alan Newark and Dan Staite, one of Britain's top cyclists, could not be separated in Ely & District Cycling Club's latest time-trial on the 10-mile Witchford-Sutton course.

The individual test, in which the true talent of a cyclist is on show, brought out the best in all who rode. And it produced a surprise among the final times with Newark and Staite both recording a very fast 22:18 to share pole position.

Only Jason Nixon could manage to follow the dynamic duo under the 23-minute mark (22:47) with Ely's Tom Sykes leading the next charge at a blistering 23:24.

A resurgent Colin Whitechurch continued his battle up the leaderboard dispatching last season's bright lights Steve Presland (24:14) and Geoff Brewster (24:16) with a clean pair of pedals and a fine 23:56 to his credit.

Andy Bright rode very strongly, not far off the pace, with 24:28 as Gordon Hollingworth (25:44) and Steve Lightfoot (25:52) led the middle ground.

New rider Dave Pack joined the legion of fresh faces taking up the Ely cycling challenge, as a very good performance against trying headwinds on the return leg ensured a great debut time of 27:19. Andy Darley and Simon Weatherley found themselves evenly matched, Darley riding away with the seven seconds difference this time around at 28:04.

Celia Whitechurch recorded her best 10 mile of the season with 29:29 in a spirited ride of determination while Nigel Sawtell returned to the road to manage a worthy 32:36. The next event will be on Tuesday over the 10 mile Mepal-Witchford-Mepal course. Riders should meet at least 15 minutes before the 7.30pm start at Mepal just off the Sutton Road and Witcham Road Junction. Call Marc Cox on 01223 263862. www.elycyclingclub.com

Results: 1 lan Newark 22.18, Dan Staite 22.18, 3 Jason Nixon 22.47, 4 Tom Sykes 23.24, 5 Colin Whitechurch 23.56, 6 Steve Presland 24.14, 7 Geoff Brewster 24.16, 8 Andy Bright 24.28, 9 Gordon Hollingworth 25.44, 10 Steve Lightfoot 25.52, 11 Derek Bailey 26.10, 12 George Webb 26.11, 13 Andrew Wills 27.09, 14 Cliff Loveday 27.18, 15 Dave Pack 27.19, 16 James Robson 27.59, 17 Andy Darley 28.04, 18 Simon Weatherley 28.11, 19 Graham Chapman 28.50, 20 Celia Whitechurch 29.29, 21 Graeme Osler 29.55, 22 Ray Legg 30.20, 23 Jody Day 30.26, 24 Eddie Green 30.35, 25 Nigel Sawtell 32.36.

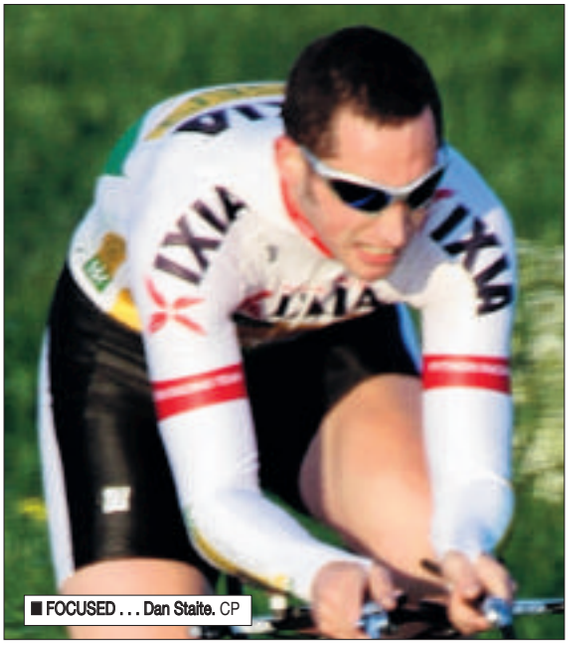

■ FOCUSED . . . Dan Staite. CP

Rogers takes heart from defeat

Stoke 54 Mildenhall 39

PREMIER LEAGUE

A DAMAGING first four heats was enough to inflict a fifth away defeat on Mildenhall, but team manager Laurence Rogers saw plenty of plusses from that point onwards. The Fen Tigers were clobbered on Saturday night as the Potters racked up three early 5-1 maximums on to go 19-5 in front and threaten a rout. But the visitors matched the hosts for the remainder of the meeting to give the Premier League basement club hope that their fortunes could be on course for a turnaround. Rogers said: "Once we got used to the track and the lads got their set ups right, we matched them all the way." Rogers also had a word of praise for travelling fans. He said: "We had a good turnout of fans which was pleasing and, all in all, it was an encouraging performance." Mildenhall return to West Row action this Sunday when they host Reading.

Stoke **Complin 14 (5 rides), Barker 13+1 (5), Kristiansen 10+2 (4), Sanchez 7 (4), Evans 5+2 (4), Burrows 3+1 (4), Priest 2+1 (4).**

Mildenhall **-Laukkanen 12 (5 rides), Graversen 7+1 (5), Roberts 6+2 (5), Kessler 6 (4), Rajkowski 4 (4), Loof 3 (4), Makinen 1 (3).**

DAVID CRANE

McAleese's big night

PAT McAleese is set to make his debut in the professional ranks next month. The former Haddenham light-middleweight is chomping at the bit to get in the ring for his first paid fight at York Hall, Bethnal Green on June 15 against an as yet unknown opponent. McAleese had been frustrated in his attempts to get his first paid fight, but last week signed a five-bout deal with a London promoter that he hopes will give his career lift off. He said: "I was waiting around to see if I could do something with Frank Maloney, but now I've probably got the same deal if not better. I'm really looking forward to it now. It has been disheartening training with nothing to aim for, but I've kept my focus and kept on learning in the gym all the time." McAleese is selling tickets and arranging transport for fans wishing to see him fight. Tickets, at £30, are available by calling 07852 980593 or emailing pat-mcaleese@hotmail.com

KORFBALL

Littleport sign off in fine style

LITTLEPORT Lions 2 finished their promotion winning korfball season with a convincing 13-7 victory against fourth-placed Cambridge Tigers 3. The game started evenly with the teams level at 4-4, before Lions pulled away to lead 8-4 at half time and then 12-4 in the second period. Some bizarre late penalty decisions against Lions gave Tigers hope, but they held on to secure promotion, Emma Butcher and Ian Peacock both scored three goals. Lions ended the season with an unbeaten record and just one draw in their 20 league games. Littleport Lions 3 ended the season with a close 7-3 defeat against a strong Cambridge City 3 side. The young lions team managed to frustrate their experienced opponents for most of the match before City scored late goals to take victory. Lions three finished eighth in the second division. Lions are holding their annual two-day outdoor tournament this weekend at Littleport Leisure Centre, with some of the country's best teams attending. The event starts on Saturday, running through to Sunday afternoon. All spectators are welcome to come along and take part in the 'shooting' competitions that will be held.

BOWLS RESULTS

Ely And District Bowls Afternoon League

Division One: Burwell 42 (1) Fordham A 52 (5), Chippenham 34 (1) Littleport A 61 (5), Ely City 66 (6) Newmarket A 36 (0), Fordham B 59 (4+) Soham 53 (1+), Littleport B 51 (6) Sutton 36 (0), Mitchell Lodge 33 (0) Bottisham A 56 (6).

Chippenham 41 (2) Littleport B 57 (4), Ely City 55 (5) Bottisham A 47 (1), Fordham A 41 (1) Mitchell Lodge 52 (5), Littleport A 49 (1) Burwell 59 (5), Newmarket A 53 (5) Fordham B 46 (1), Soham 36 (1) Sutton 47 (5).

Division Two: Bottisham B 49 (5) Isleham 43 (1), Cottenham 33 (0) Willingham 60 (6), Ely Beet 50 (5) Haddenham A 49 (1), Newmarket B 40 (1) Milton 52 (5), Stretham 37 (+) Mildenhall 66 (5+).

Cottenham 43 (2) Stretham 45 (4), Haddenham A 48 (2) Mildenhall 49 (4), Isleham 44 (4) Ely Beet 40 (2), Milton 41 (0) Bottisham B 61 (6), Willingham 56 (5) Haddenham B 47 (1).

Men's League: Soham B 83 (5+) Hiam 73 (1+), Ely Beet B 68 (4) Fordham 67 (3), Ely City 77 (6) Bottisham 41 (1), Haddenham 68 (5) Ely Beet A 66 (2), Hiam 49 (1) Chippenham 92 (6), Isleham 75 (6) Soham B 73 (1), Newmarket 80 (5) Littleport 66 (2), Soham A 83 (6+) Stretham 53 (1+).

Bottisham 83 (6) Ely Beet A 57 (1), Chippenham 103 (7) Isleham 37 (0), Ely Beet B 69 (4) Haddenham 68 (3), Fordham 65 (6) Hiam 52 (1), Littleport 31 (0) Soham A 89 (7), Soham B 62 (1+) Newmarket 74 (5+), Stretham 52 (0) Ely City 75 (7).

Ladies' League: Ely City 58 (5) Bottisham 12 (0), Haddenham 31 (1) Ely Beet 37 (4), Isleham 37 (5) Soham B 32 (0), Newmarket 30 (1) Littleport 33 (4).

Bottisham 25 (5) Ely Beet 42 (5), Chippenham 33 (1) Isleham 36 (4), Littleport 34 (2+)Soham A 34 (2+), Soham B 35 (4+) Newmarket 23 (+).

WEEKLY NEWS *Reader Travel Offers brought to you by your local newspaper*

Cliff Richard

Live at the Wembley Arena

See Cliff perform a special concert to celebrate 50 years in rock 'n' roll. Includes ● One night's B&B at a good quality hotel within convenient coach transfer distance, from the concert ● A top price ticket for Cliff's concert at the Wembley Arena based on a second from front block seat of the arena. Your ticket also includes a voucher for a free souvenir CD ● Return coach transfers between the hotel and the venue ● The services of a Tour Manager

Departs 14 November 2008 from **£169.00**

Steam & the Cotswolds

Enjoy all the romance and nostalgia of steam on this fantastic weekend break which includes TWO superb train journeys. Includes ● Return coach travel ● One nights' half-board accommodation at a good hotel in the Midlands area ● A single journey from Birmingham to Stratford on the Shakespeare Express ● A 10 mile trip on the Gloucestershire Warwickshire Railway ● A Tour Manager

Departs 2, 30 August & September 2008 from **£95.00**

Lake Garda

Flying from Stansted & Luton

Rest and relaxation or exciting exploration in one of Italy's most charming settings! Includes ● Return flights to Italy direct from Stansted & Luton ● Return airport to hotel transfers ● 7 nights' bed and breakfast accommodation at the 3★ El Condor Hotel (upgrade hotels and resorts are available at a supplement) ● The services of a Tour Manager in resort

Departs June to October 2008 from **£299.00**

FOR BROCHURES & CREDIT CARD BOOKINGS CALL:
0845 226 4488
quoting Advert Code **CEN** (calls charged at local rate)

NEWMARKET Holidays

OR YOU CAN BOOK ONLINE AT:
www.newmarket.travel/cen

For a brochure complete the coupon & send to: Newmarket Promotions Ltd, Freepost KT2720, Worcester Park, KT4 8BR (No stamp required)

Name .....
Address .....
Post Code .....Tel .....

☐ Cliff Richard (Code: CEN CBR)
☐ Steam & the Cotswoorld (Code: CEN STE)
☐ Lake Garda (Code: CEN OSG)

Organised by Newmarket Promotions/Air Holidays Ltd. ABTA V787X/V7812, ATOL Protected 2325, a company independent of Cambridge Newspapers Ltd.

ABTA

SPORT

NEWARK GIVES STAITE A RUN FOR HIS MONEY – Page 79

Swimmers' cash cheer

ELY swimmers pocketed a total of £185 in personal prize money at the sixth annual Random Draw Relay Gala, hosted by Mildenhall Swimming Club. Swimmers from clubs around the region were placed in teams of four, drawn at random, in up to five events. Each team competed for the best time for a 4 x 25m freestyle relay. The fastest team shared the top prize of £400, the second-placed side shared a pot of £200, third place £100 and fourth £40. The second fastest team comprised three swimmers from Ely – Mark Thompson, Kate Ashton and Jess Owen, pictured right, who each took home £50. Keeping it in the family, Jess' sister Alice was in the third fastest team, along with fellow Ely swimmer Sarah Hardiment. They each took home £17.50. More details about the City of Ely Swimming Club, including information for new members, can be found at the club's website www.elyswimmingclub.org

KING'S School Ely pupils Jonathan Hodgson and Flavia Kumar both won gold medals in the under-15 triple jump competitions at the recent Cambridgeshire Amateur Athletics Championships. The school's newly-appointed director of athletics, Richard Powell, said he was delighted with the success of the two 14-year-old Year 9 pupils and is excited about the prospects for a crop of young athletes. There were other good displays from six who competed against athletes a year older than them: Lucy Clift, fourth in 800 metres and fifth in 100m; Alicia Casey, fourth in long jump; David Scott, fifth in 800m and sixth in high jump; Tom Turner, sixth in 800m; Michael Brennan, sixth in long jump; William Gould, fifth in 800m.

FOOTBALL: ROBINS' SEASON HAS ONLY JUST ENDED BUT . . .

Lightning is raring to go

DENNIS Lightning is preparing for his 23rd straight year in management next season and the Ely City boss has no intention of stepping away from the sport.

Lightning, who guided the Robins back to the Ridgeons League, Premier Division for the first time in five campaigns, is already looking forward to pre-season. The veteran boss said: "We're getting the boys back on June 17 to prepare for the Premier Division.

"A lot of people say they need a break from football, but I don't get that. It's great and I still enjoy it and I don't know what I'd do without it to be honest.

"I am looking forward to the new season, which we know will be a test, and I just can't wait now for that first friendly when you see your team and new players shape up for the first time."

Lightning has already identified some players he is hoping to land, mainly bolstering City's midfield, but until they are Ely players he is keeping their identities close to his chest.

The boss added: "We have spoken to a couple of players already

■ Please turn to page 78.

Published and printed by the proprietors, Cambridge Newspapers, Ltd, Winship Road, Milton, Cambridge CB24 6PP. Telephone 01223 434434; Fax (Editorial) 434415; Fax (Advertising) 434222. Registered as a Newspaper with the Post Office.